



Ribble Valley
Borough Council

www.ribblevalley.gov.uk

REVIEW OF POLLING DISTRICTS AND POLLING PLACES AND POLLING STATIONS 2024

Introduction

Within each local authority area, legislation requires councils to carry out reviews of the Polling Districts and Polling Places in that area. The Ribble Valley Borough Council area is divided into polling districts, with one or more polling districts making up a Ward, and with a polling place being an area or building within a polling district in which a polling station is situated.

The Electoral Registration and Administration Act 2013 governs the timings of compulsory reviews. The next compulsory review is due to commence in the 16-month period beginning on 1 October 2023. A council can conduct a review at any time, but it will still have to conduct a full review during the compulsory timeframe.

This document has been distributed to disability groups, charities, political parties, Ward Councillors, Parish Councils and County Councillors. The proposals within this document will be consulted on, and comments received will be considered before final recommendations are made.

Polling District and Polling Station Review 2024: Including (Acting) Returning Officer's Representation

Ward	Alston and Hothersall						
Parliamentary Constituency pre - boundary review	Ribble Valley County Constituency						
Future Parliamentary Constituency	Ribble Valley County Constituency						
Polling District, letters, and name 1 December 2023	Parish	Polling place	Disabled Access	Total Electorate	Postal Voters	Voters in person	(Acting) Returning Officer representation
CG Alston	Alston Ward, Longridge Town Council	Uckton Rooms, St Lawrence Church, 2 Lower Lane, Longridge PR3 3SL	Yes	2086	261	1825	No comment
CX1 Hothersall	Hothersall	Uckton Rooms, St Lawrence Church, 2 Lower Lane, Longridge PR3 3SL	Yes	113	24	88	No comment

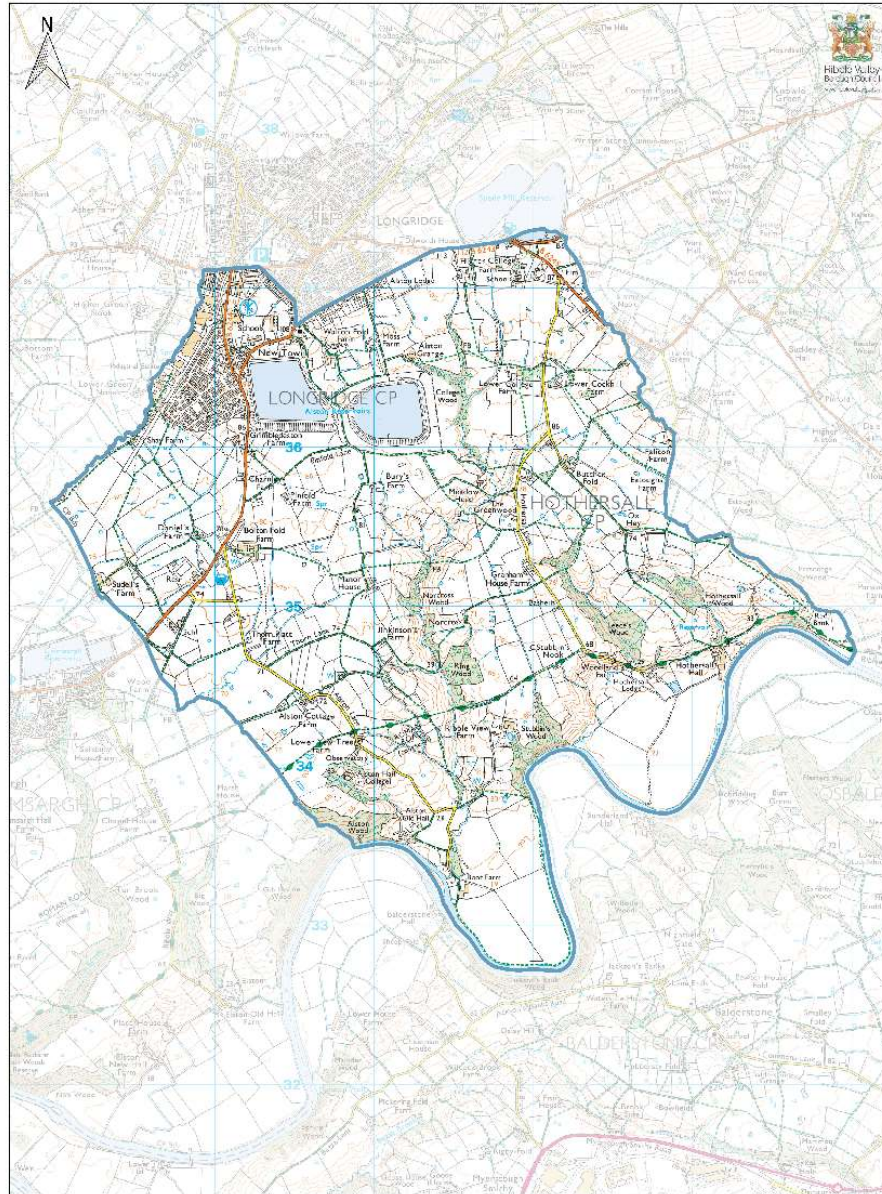

Scale: 1:19,304

Date: 27 Apr 2018

Alston & Hothersall Ward

© Crown copyright and database rights 2018 Ordnance Survey 100029541. You are permitted to use this data solely to enable you to respond to, or interact with, the organisation that provided you with the data. You are not permitted to copy, re-use, licence, distribute or sell any of this data to third parties in any form.

Ward	Billington & Langho							
Parliamentary Constituency pre - boundary review	Ribble Valley County Constituency							
Future Parliamentary Constituency	Ribble Valley County Constituency							
Polling District, letters and name 1 December 2023	Parish	Polling place	Disabled Access	Total Electorate	Postal Voters	Voters in person	(Acting) Returning Officer	Representations
DE Billington	Langho Ward, Billington & Langho	Portakabin, adjacent to Hodgefield, Billington Gardens, Billington, BB7 9LU	Yes	926	84	842	No comment	
DF Langho	Langho Ward, Billington & Langho	Mytton Fold Hotel, Whalley Road, Langho, Blackburn BB6 8AB	Yes	1625	206	1419	No comment	

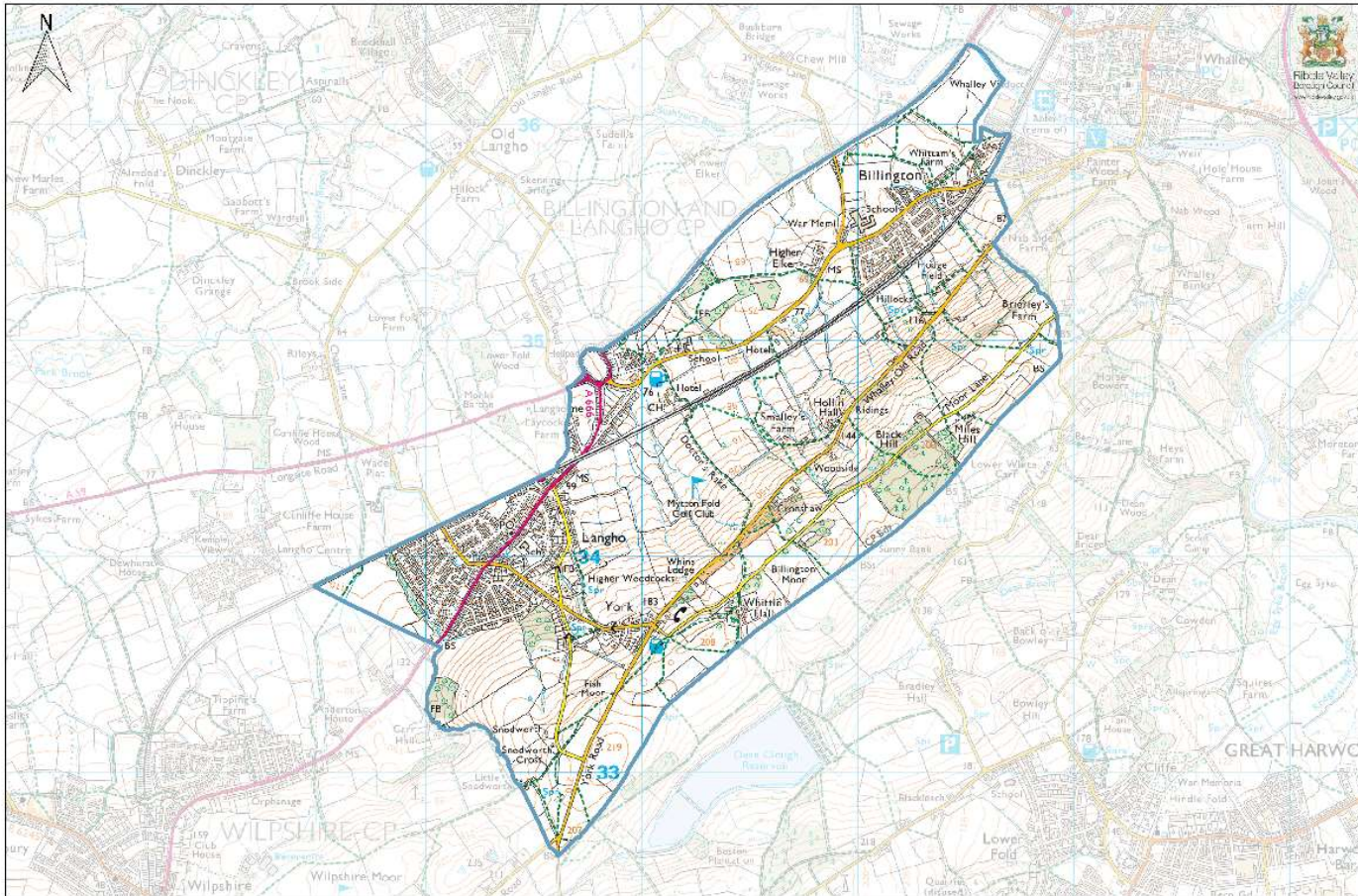

Scale: 1:15,340

Billington & Langho Ward

Date: 27 Apr 2018

© Crown copyright and database rights 2018 Ordnance Survey 100035411. You are permitted to use this data solely to enable you to respond to, or interact with, the organisation that provided you with the data. You are not permitted to copy, re-transmit, distribute or sell any of this data to third parties in any form.

Ward	Bowland							
Parliamentary Constituency pre - boundary review	Ribble Valley County Constituency							
Future Parliamentary Constituency	Ribble Valley County Constituency							
Polling District, letters and name 1 December 2023	Parish	Polling place	Disabled Access	Total Electorate	Postal Voters	Voters in person	(Acting) Representations	Returning Officer
SD Bolton By Bowland	Bolton By Bowland Gisburn Forest and Sawley	Bolton By Bowland Village Hall, Main Street, Bolton By Bowland BB7 4NS	Yes	406	34	372	No comment	
SJ Newton in Bowland	Newton in Bowland	Newton in Bowland Village Hall, Dunsop Bridge Road, Newton in Bowland BB7 3DZ	Yes	236	18	218	No comment	
SF Sawley	Bolton By Bowland, Gisburn Forest and Sawley	Sawley Village Hall, The Old School, Sawley, BB7 4LE	Yes	284	31	253	No comment	
S11 Easington	Easington Ward, Slaidburn & Easington	Slaidburn Village Hall, The Green, Slaidburn BB7 3ES	Yes	49	5	44	No comment	
S12 Slaidburn	Slaidburn Ward, Slaidburn & Easington	Slaidburn Village Hall, The Green, Slaidburn BB7 3ES	Yes	229	11	218	No comment	

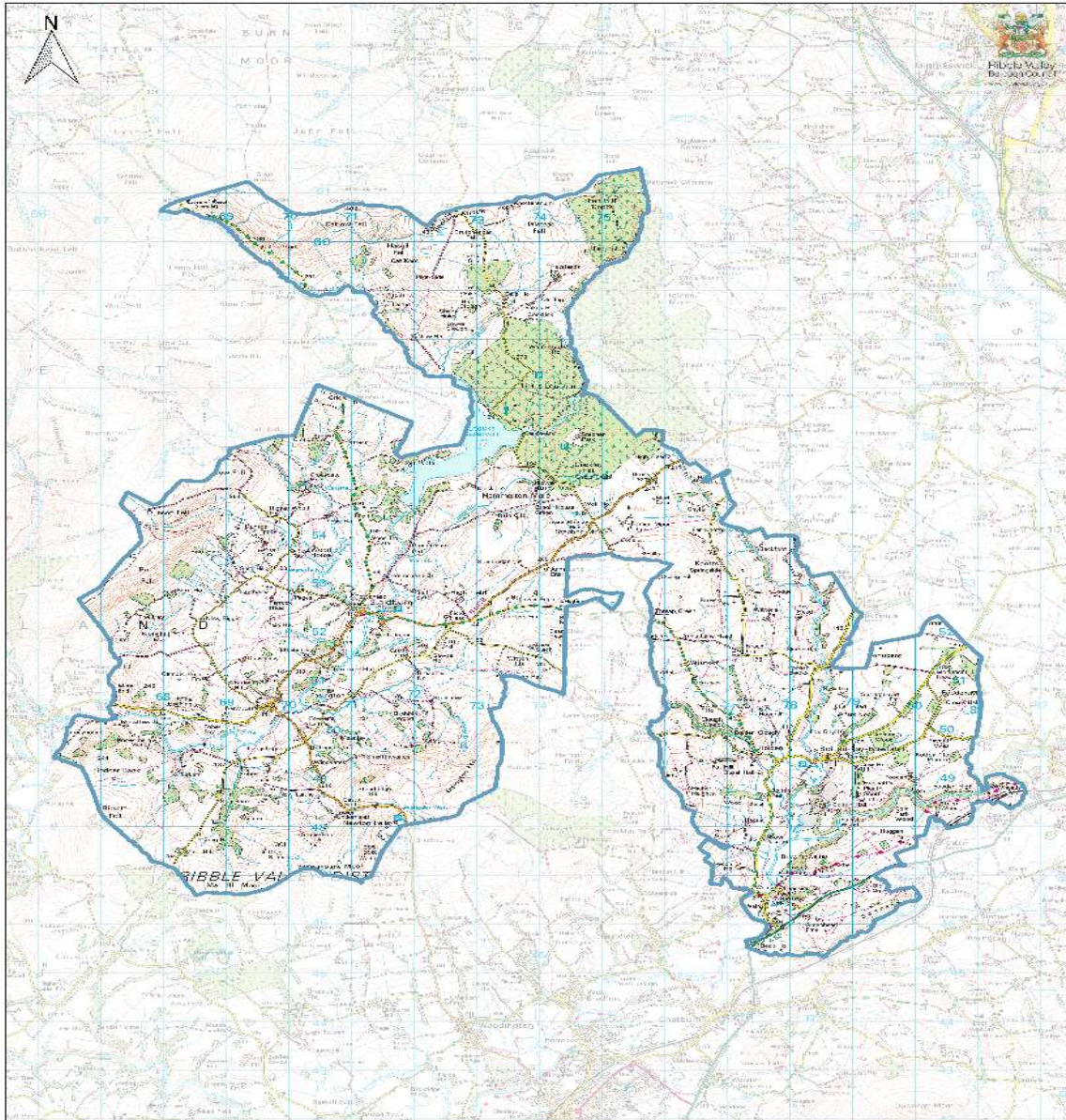

Scale: 1:59,207

Bowland Ward

Date: 27 Apr 2018

© Crown copyright and database rights 2018 Ordnance Survey 100019541. You are permitted to use this data solely to enable you to respond to, or interact with, the organisation that provided you with the data. You are not permitted to copy, sub-licence, distribute or sell any of this data to third parties in any form.

Ward	Brockhall & Dinckley						
Parliamentary Constituency pre - boundary review	Ribble Valley County Constituency						
Future Parliamentary Constituency	Ribble Valley County Constituency						
Polling District, letters, and name 1 December 2023	Parish	Polling place	Disabled Access	Total Electorate	Postal Voters	Voters in person	(Acting) Returning Officer Representations
DK Brockhall and Old Langho	Old Langho Ward, Billington & Langho	The Avenue Hotel, Brockhall, Brockhall Village, Old Langho, BB6 8AY	Yes	1224	164	1160	No comment
DG Dinckley	Dinckley	The Avenue Hotel, Brockhall, Brockhall Village, Old Langho, BB6 8AY	Yes	86	16	70	No comment

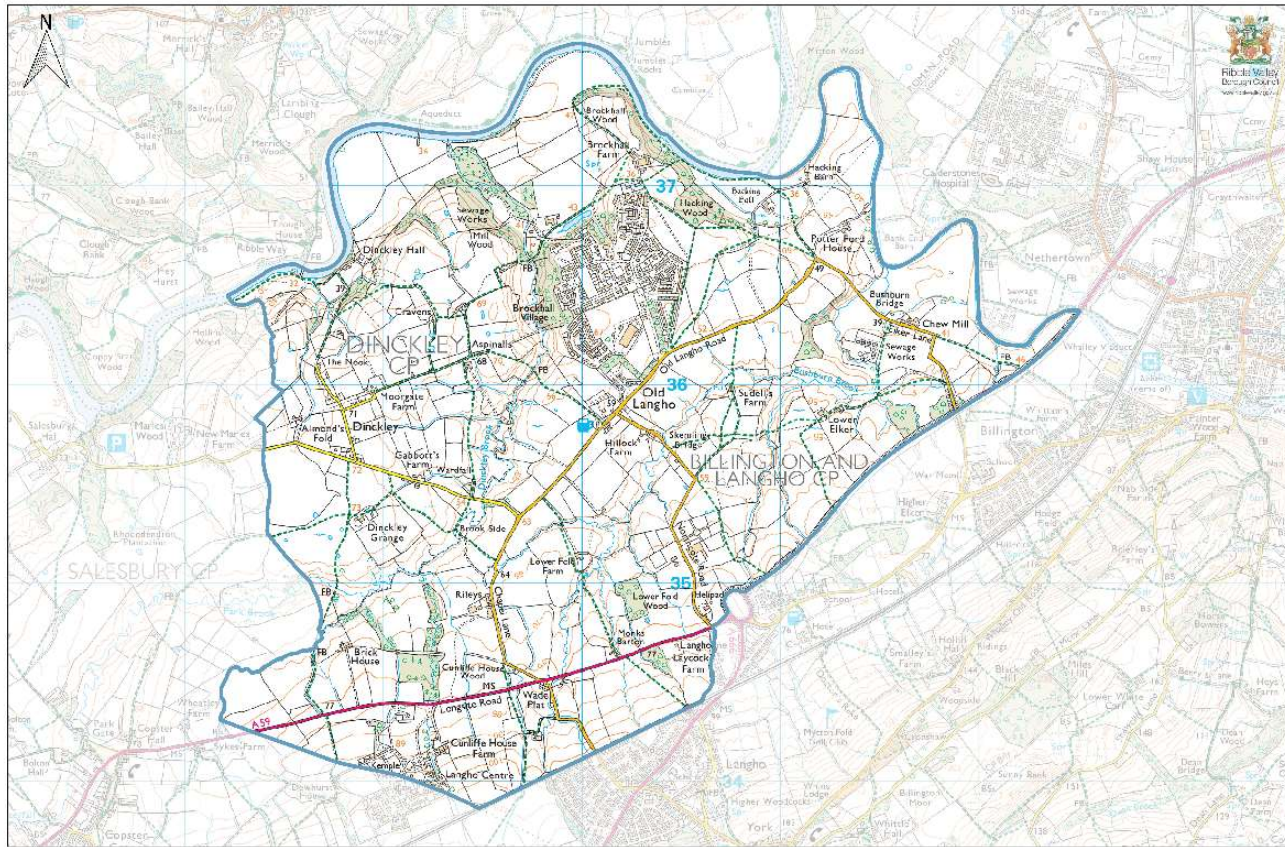

Scale: 1:15,743 **Brockhall & Dinckley Ward**

Date: 27 Apr 2018

© Crown copyright and database rights 2018 Ordnance Survey 100018511. You are permitted to use this data solely to enable you to respond to, or interact with, the organisation(s) provided you with the data. You are not permitted to copy, re-transmit, distribute or sell any of this data to third parties in any form.

Ward		Chatburn					
Parliamentary Constituency pre - boundary review		Ribble Valley County Constituency					
Future Parliamentary Constituency		Pendle & Clitheroe County Constituency					
Polling District letters and name 1 December 2023	Parish	Polling place	Disabled Access	Total Electorate	Postal Voters	Voters in person	(Acting) Returning Officer Representation
CO Chatburn	Chatburn	Chatburn Village Hall, Downham Road, Chatburn BB7 4AU.	Yes	872	88	784	The Methodist Chapel has been used previously and which is in a better location as it is set back from the main road.
CP1 Downham	Downham	Downham Village Hall, Pendle Road, Downham, BB7 4BR	Yes	102	12	98	No comment
CP2 Twiston	Twiston	Downham Village Hall, Pendle Road, Downham, BB7 4BR	Yes	60	13	49	No comment
CU1 Mearley	Worston & Mearley	Worston Mission Rooms, West Lane, Worston, Clitheroe BB7 1AQ	No	14	1	13	No comment
CU2 Worston	Worston & Mearley	Worston Mission Rooms, West Lane, Worston, Clitheroe BB7 1AQ	No	72	5	67	No comment

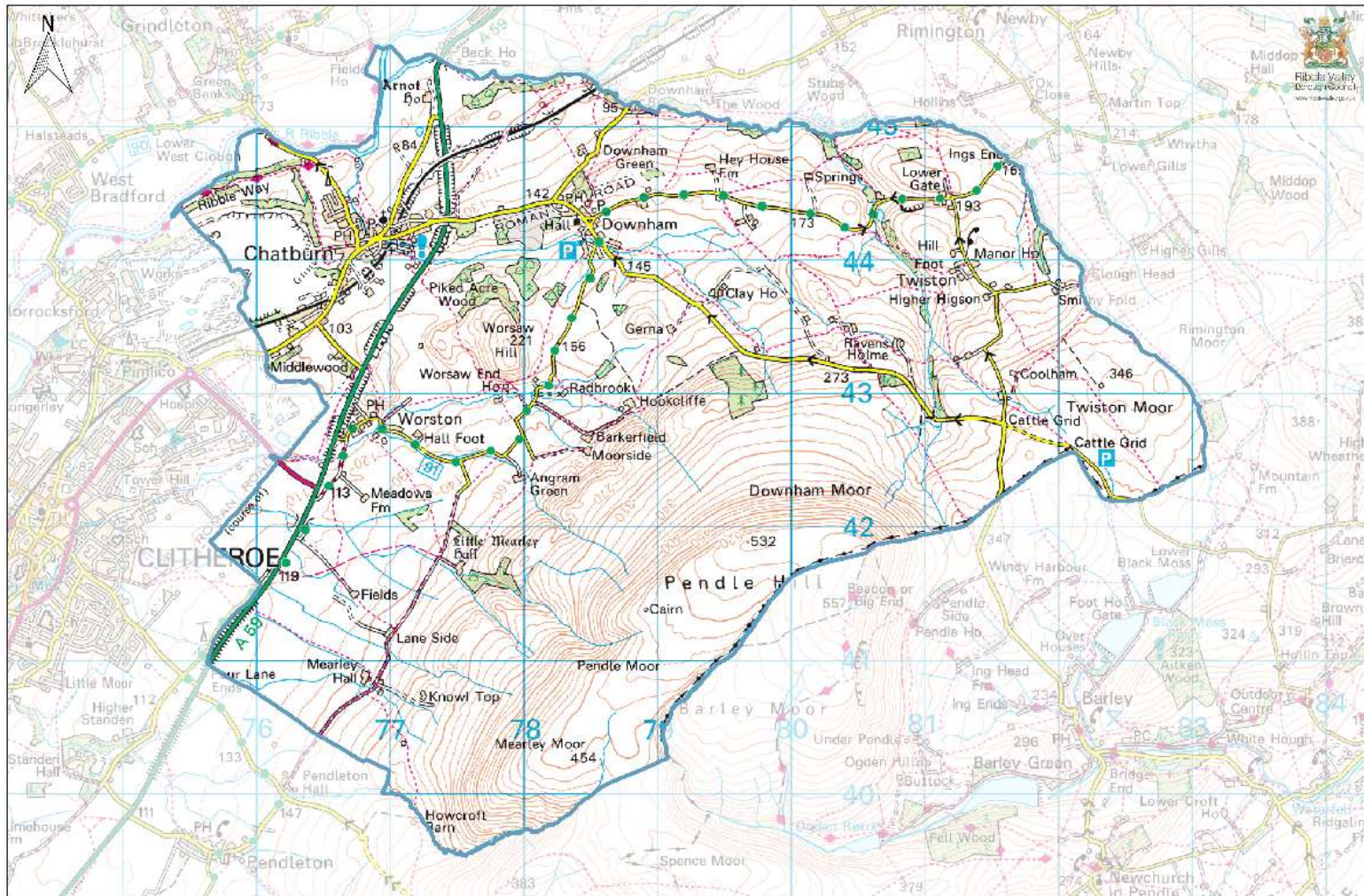

Scale: 1:24,795

Chatburn Ward

Date: 27 Apr 2018

© Crown copyright and database rights 2018 Ordnance Survey 10003841. You are permitted to use this data solely to enable you to respond to, or interact with, the organisation that provided you with the data. You are not permitted to copy, disseminate, distribute or sell any of this data to third parties in any form.

Ward	Chipping								
Parliamentary Constituency pre - boundary review	Ribble Valley County Constituency								
Future Parliamentary Constituency	Ribble Valley County Constituency								
Polling District, letters and name 1 December 2023	Parish	Polling place	Disabled Access	Total Electorate	Postal Voters	Voters in person	(Acting) Representations	Returning Officer	
CM1 Bowland	Bowland Ward, Bowland with Leagram	Chipping & District Memorial Hall Garstang Road, Chipping PR3 2QH	Yes	55	9	46			No comment
CM2 Leagram	Leagram Ward, Bowland with Leagram	Chipping & District Memorial Hall Garstang Road, Chipping PR3 2QH	Yes	81	7	74			No comment
CM3 Chipping	Chipping	Chipping & District Memorial Hall Garstang Road, Chipping PR3 2QH	Yes	905	101	804			No comment
SG Bowland Forest Higher Division	Bowland Forest Higher Division	Dunsop Bridge Village Hall, Trough Road, Dunsop Bridge BB7 3BG	Yes	121	12	109			No comment

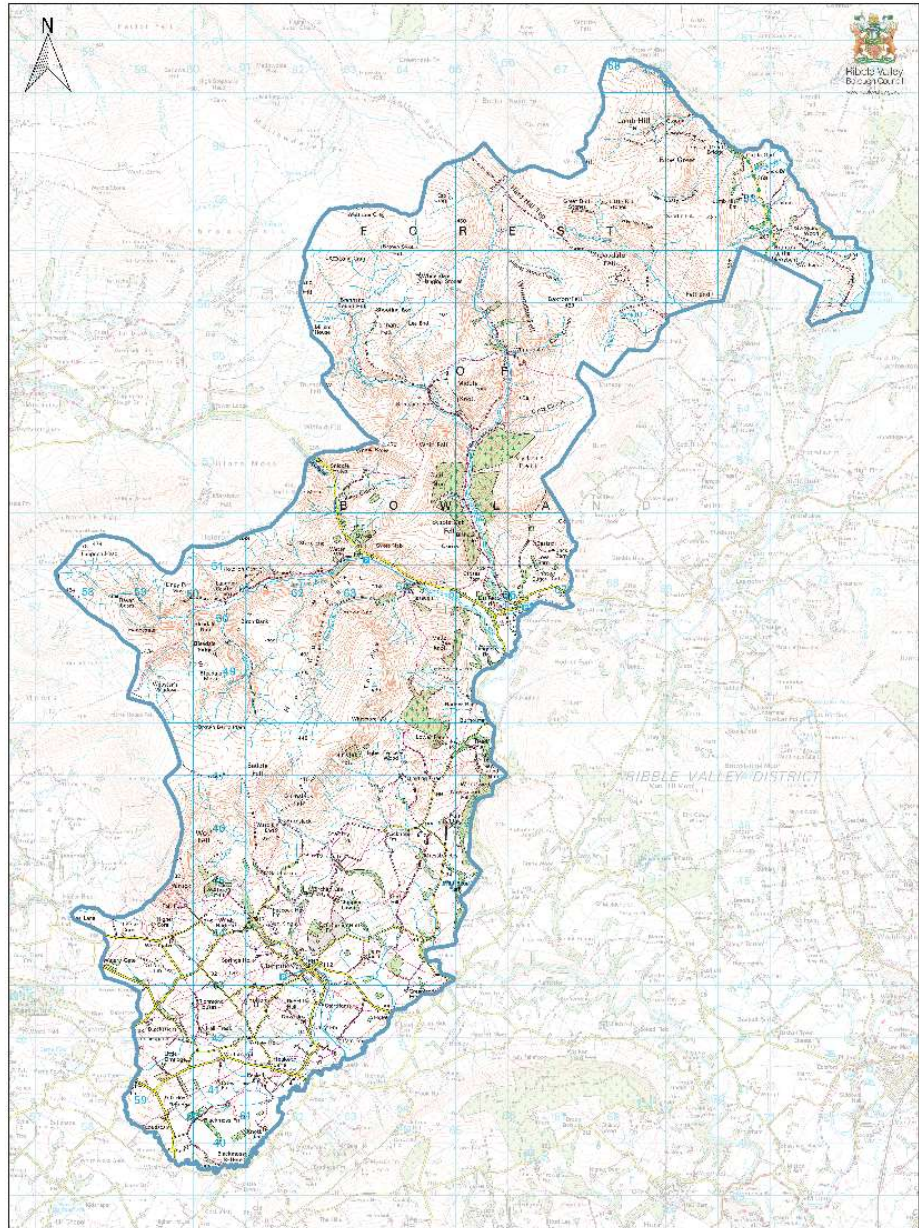

Scale: 1:60,183 **Chipping Ward**

Date: 27 Apr 2018 © Crown copyright and database rights 2018 Ordnance Survey 100018641. You are permitted to use this data solely to enable you to respond to, or interact with, the organisation that provided you with the data. You are not permitted to copy, re-licence, distribute or sell any of this data to third parties in any form.

Ward	Clayton Le Dale & Salesbury								
Parliamentary Constituency pre - boundary review	Ribble Valley County Constituency								
Future Parliamentary Constituency	Ribble Valley County Constituency								
Polling District, letters and name 1 December 2023	Parish	Polling place	Disabled Access	Total Electorate	Postal Voters	Voters in person	(Acting) Representations	Returning Officer	Officer
DH Clayton-Le Dale	Clayton-Le-Dale	Salesbury Memorial Hall, Ribchester Road Clayton-Le-Dale BB1 9HT	Yes	1043	136	907	No comment		
DI Salesbury	Salesbury	Salesbury Memorial Hall, Ribchester Road Clayton-Le-Dale BB1 9HT	Yes	334	45	289	No comment		

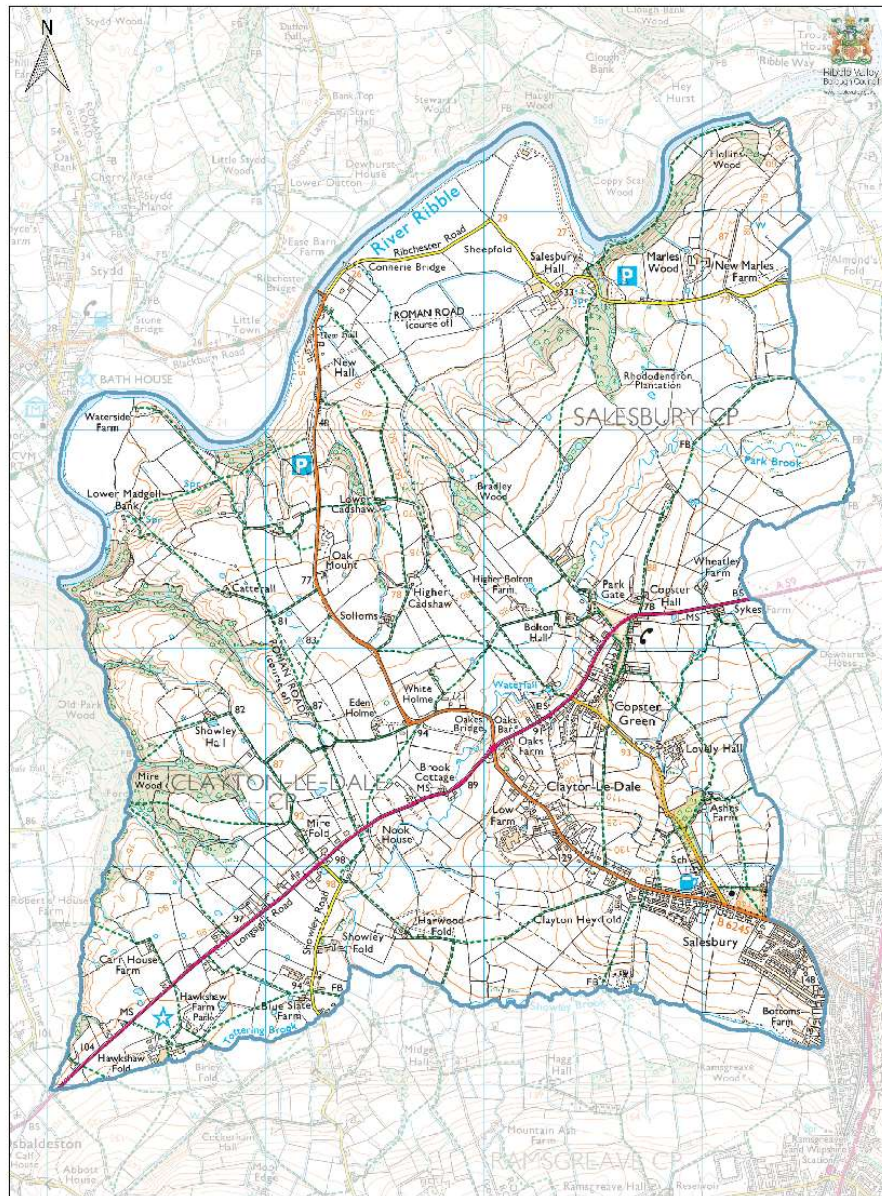

Scale: 1:14,068

Clayton-le-Dale & Salesbury Ward

Date: 27 Apr 2018

© Crown copyright and database rights 2018 Ordnance Survey 100028641. You are permitted to use this data solely to enable you to respond to, or interact with, the organisation that provided you with the data. You are not permitted to copy, re-use, licence, distribute or sell any of this data to third parties in any form.

Ward	Derby & Thornley								
Parliamentary Constituency pre - boundary review	Ribble Valley County Constituency								
Future Parliamentary Constituency	Ribble Valley County Constituency								
Polling District, letters and name 1 December 2023	Parish	Polling place	Disabled Access	Total Electorate	Postal Voters	Voters in person	(Acting) Returning Officer	Representations	
CH2 Derby	Derby Ward, Longridge Town Council	Longridge Civic Hall, Calder Avenue, Longridge Preston PR3 3HJ	Yes	2253	227	2026	No comment		
CN Thornley	Thornley with Wheatley	Ferraris Country House, Chipping Lane, Thornley, Longridge PR3 2TB	Yes	273	42	231	No comment		

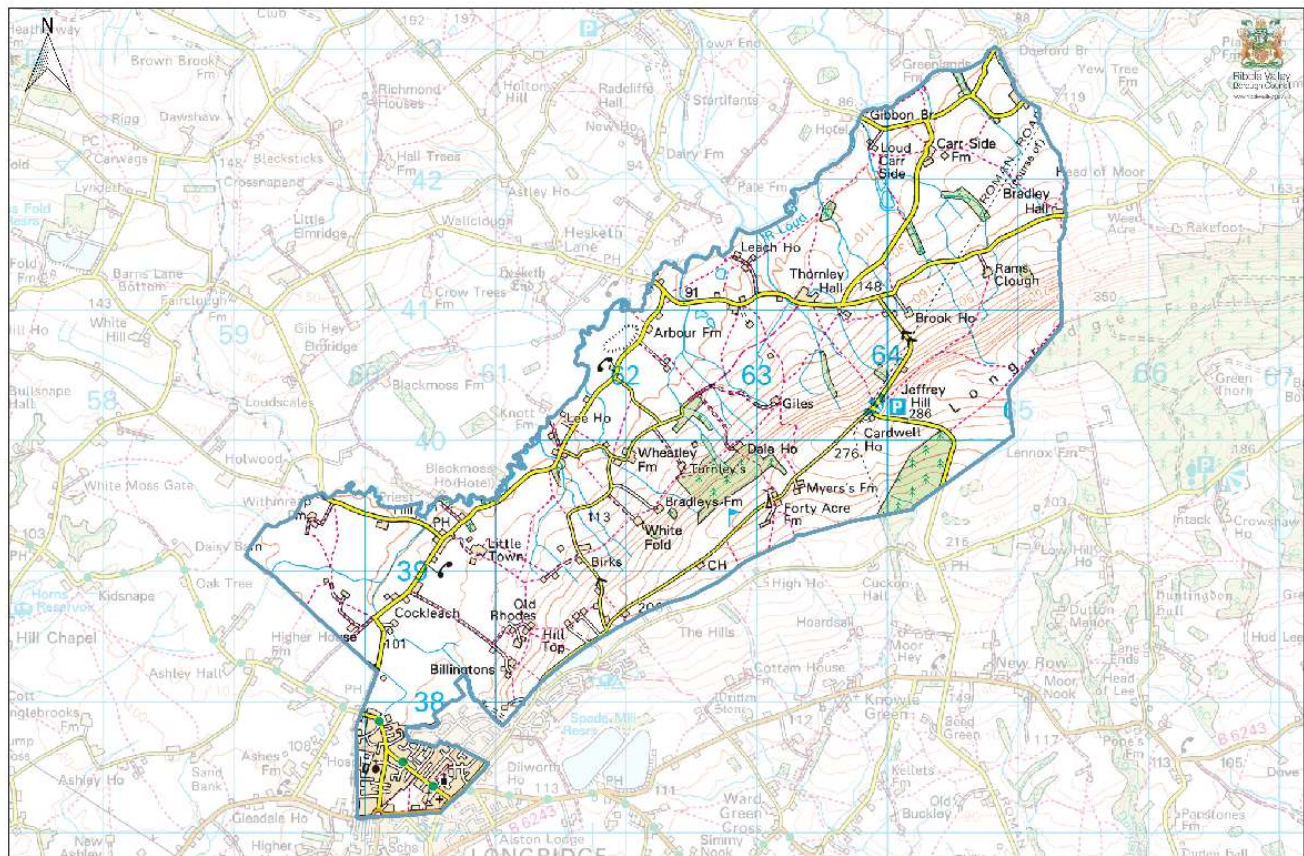

Scale: 1:24,126

Derby & Thornley Ward

Date: 27 Apr 2018

© Crown copyright and database rights 2018 Ordnance Survey 10003641. You are permitted to use this data solely to enable you to respond to, or interact with, the organisation to which you provided the data. You are not permitted to copy, re-transmit, distribute or sell any of this data to third parties in any form.

Ward	Dilworth						
Parliamentary Constituency pre - boundary review	Ribble Valley County Constituency						
Future Parliamentary Constituency	Ribble Valley County Constituency						
Polling District, letters, and name 1 December 2023	Parish	Polling place	Disabl ed Acces s	Total Electorat e	Postal Voters	Voter s in perso n	(Acting) Returning Officer Representations
CH1 Dilworth	Dilworth Ward, Longridge Town Council	Longridge Civic Hall, 1 Calder Avenue, Longridge Preston PR3 3HJ	Yes	2283	263	2020	No comment

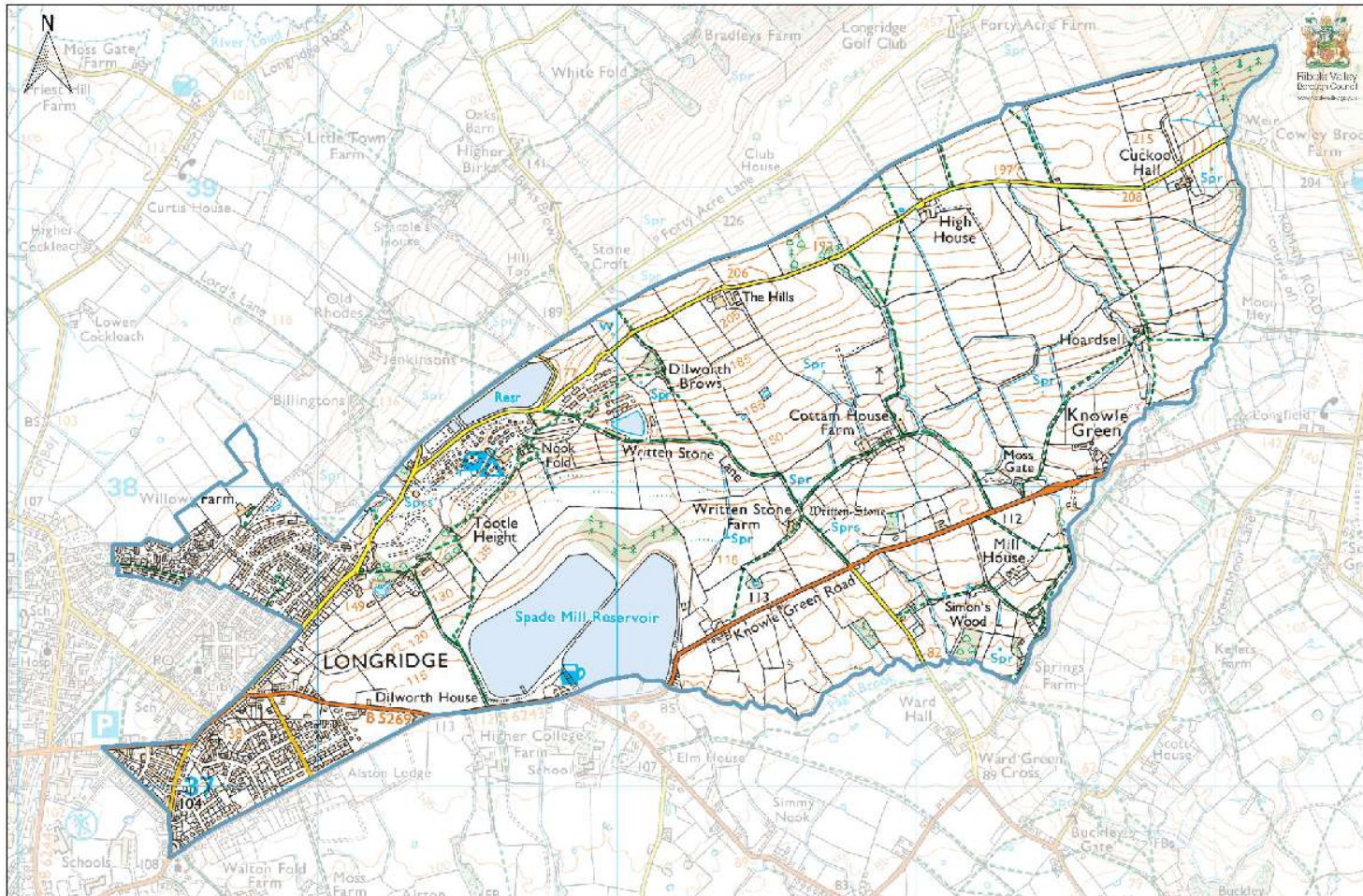

Scale: 1:11,091

Dilworth Ward

Date: 27 Apr 2018

© Crown copyright and database rights 2018 Ordnance Survey 100018641. You are permitted to use this data solely to enable you to respond to, or interact with, the organisation that provided you with the data. You are not permitted to copy, re-broadcast, distribute or sell any of this data to third parties in any form.

Ward	East Whalley, Read & Simonstone								
Parliamentary Constituency pre - boundary review	Ribble Valley County Constituency								
Future Parliamentary Constituency	Pendle and Clitheroe County Constituency								
Polling District, letters and name 1 December 2023	Parish	Polling place	Disabled Access	Total Electorate	Postal Voters	Voters in person	(Acting) Representations	Returning Officer	Officer
CI Read	Read	Read & Simonstone Village Hall, East View, Read BB12 7HR	Yes	1124	109	1015		No comment	
CV2 East Whalley	East Whalley Ward, Whalley	Read & Simonstone Village Hall, East View, Read BB12 7HR	Yes	76	10	66		No comment	
CY Simonstone	Simonstone	Old C of E School, School Lane, Simonstone, Burnley BB12 7PS	Yes	981	133	848		No comment	



Scale: 1:16,051 East Whalley, Read & Simonstone Ward

Date: 27 Apr 2018 © Crown copyright and database rights 2018 Ordnance Survey 100015611. You are permitted to use this data solely to enable you to respond to, or interact with, the organisation that provided you with the data. You are not permitted to copy, re-broadcast, distribute or sell any of this data to third parties in any form.

Ward	Edisford and Low Moor								
Parliamentary Constituency pre - boundary review	Ribble Valley County Constituency								
Future Parliamentary Constituency	Pendle and Clitheroe County Constituency								
Polling District, letters and name 1 December 2023	Parish	Polling place	Disabled Access	Total Electorate	Postal Voters	Voters in person	(Acting) Representations	Returning Officer	Officer
CA Edisford	Edisford and Low Moor Ward, Clitheroe Town Council	Henthorn Community Centre, Hazel Grove, Clitheroe BB7 2PY	Yes	1934	182	1752			No comment
CB Low Moor	Edisford and Low Moor Ward, Clitheroe Town Council	St Ann's Court Low Moor, Clitheroe BB7 2NW	Yes	848	106	742			No comment

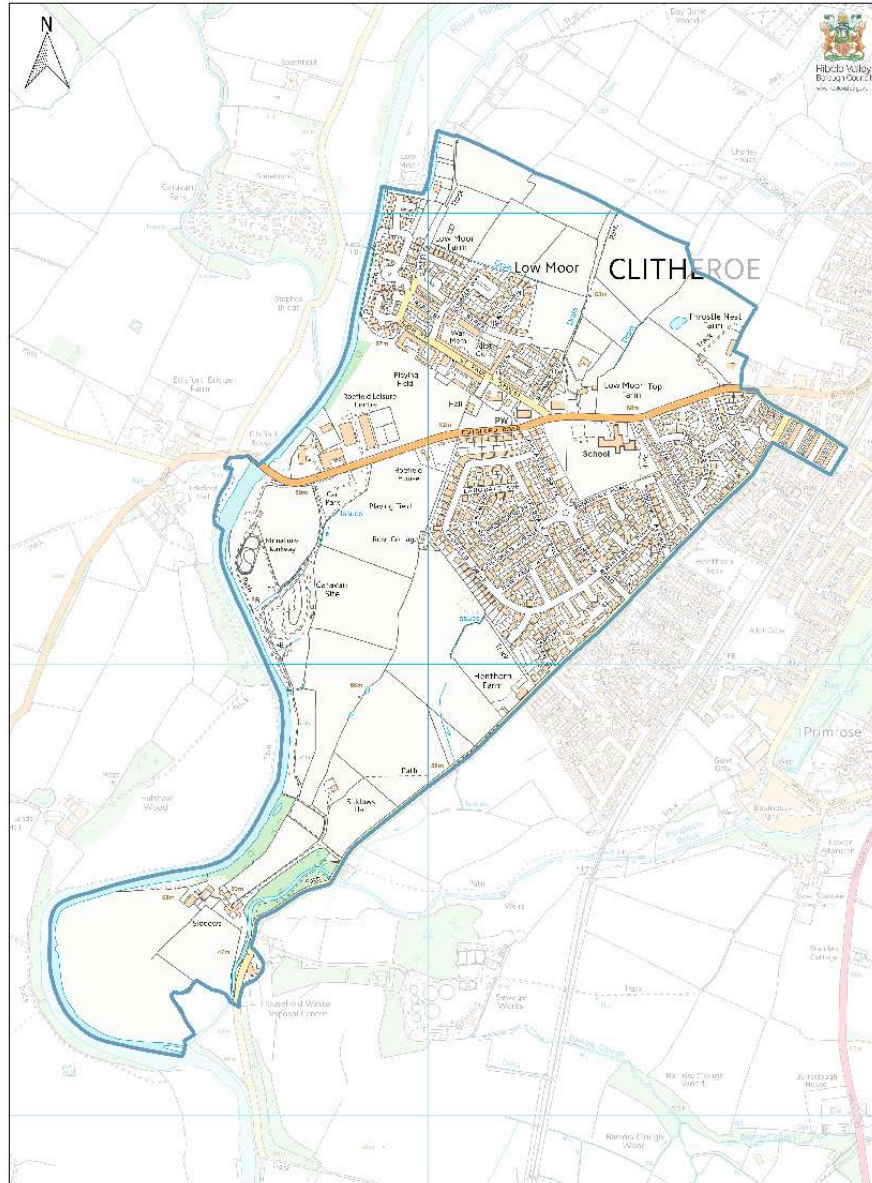

Scale: 1:6,749 Edisford & Low Moor Ward

Date: 27 Apr 2018

© Crown copyright and database rights 2018 Ordnance Survey 100029641. You are permitted to use this data solely to enable you to respond to, or interact with, the organisation that provided you with the data. You are not permitted to copy, sub-licence, distribute or sell any of this data to third parties in any form.

Ward	Gisburn & Rimington								
Parliamentary Constituency pre - boundary review	Ribble Valley County Constituency								
Future Parliamentary Constituency	Ribble Valley County Constituency								
Polling District, letters and names 1 December 2023	Parish	Polling place	Disabled Access	Total Electorate	Postal Voters	Voters in person	(Acting) Representations	Returning Officer	Officer
SE Gisburn Forest	Bolton By Bowland, Gisburn Forest and Sawley	Tosside Community Hall, Tosside, Skipton BD23 4SQ	Yes	113	14	99		No comment	
SK1 Gisburn	Gisburn	Gisburn Festival Hall, Bentlea Road, Gisburn, Clitheroe BB7 4ET	Yes	450	44	406		No comment	
SK2 Horton	Horton	Gisburn Festival Hall, Bentlea Road, Gisburn, Clitheroe BB7 4ET	Yes	91	13	78		No comment	
SL1 Middop	Middop Ward, Rimington & Middop	Rimington Memorial Institute, Stopper Lane, Rimington Clitheroe BB7 4DU	Yes	40	7	33		No comment	
SL2 Rimington	Rimington Ward, Rimington &	Rimington Memorial Institute, Stopper Lane,	Yes	346	44	302		No comment	

	Middop	Rimington Clitheroe BB7 4DU					
SM1 Newsholme	Newsholme and Paythorne	Paythorne Methodist Chapel, Kiln Lane, Paythorne, Clitheroe BB7 4JD	No	35	1	34	The building entrance has a small step which cannot be overcome with a ramp. Due to the location however, there is no other viable alternative.
SM2 Paythorne	Newsholme and Paythorne	Paythorne Methodist Chapel, Kiln Lane, Paythorne, Clitheroe BB7 4J	No	71	10	61	The building entrance has a small step which cannot be overcome with a ramp. Due to the location however, there is no other viable alternative.

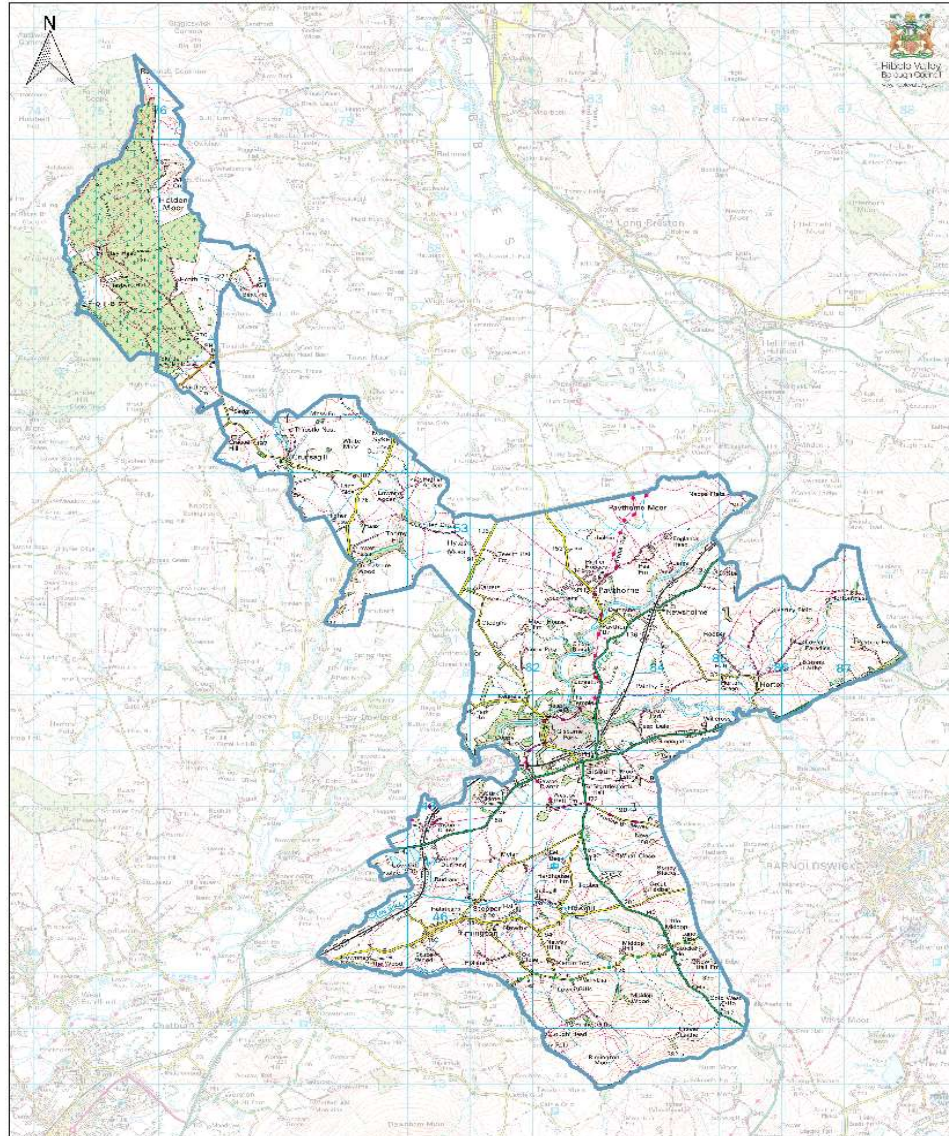

Scale: 1:52,803
Date: 27 Apr 2018

Gisburn & Rimington Ward

© Crown copyright and database rights 2019 Ordnance Survey 100019641. You are permitted to use this data solely to enable you to respond to, or interact with, the organisation that provided you with the data. You are not permitted to copy, re-licence, distribute or sell any of this data to third parties in any form.

Ward	Hurst Green & Whitewell							
Parliamentary Constituency pre - boundary review	Ribble Valley County Constituency							
Future Parliamentary Constituency	Ribble Valley County Constituency							
Polling District, letters and name 1 December 2023	Parish	Polling place	Disabled Access	Total Electorate	Postal Voters	Voters in person	(Acting) Returning Officer	Representations
CK Hurst Green/Stonyhurst	Hurst Green & Stonyhurst Ward, Aigton, Bailey & Chaigley	ABC Memorial Hall, Avenue Road, Hurst Green, Clitheroe BB7 9QQ.	Yes	578	68	510	No comment	
CL Chaigley	Chaigley Ward, Aigton Bailey & Chaigley	Bashall Eaves Village Hall, Clitheroe Road, Bashall Eaves BB7 3DA	Yes	169	23	146	No comment	
CW Dutton	Dutton	Dutton Hall, Gallows Lane, Dutton PR3 3XX	No	161	21	140	The building is not accessible due to shallow steps at the entrance. This can be overcome by the provision of a ramp.	
SH Bowland Forest Lower Division	Bowland Forest Lower Division	Whitewell Social Club, Forest of Bowland Clitheroe BB7 3AT	Yes	124	10	114	No comment	

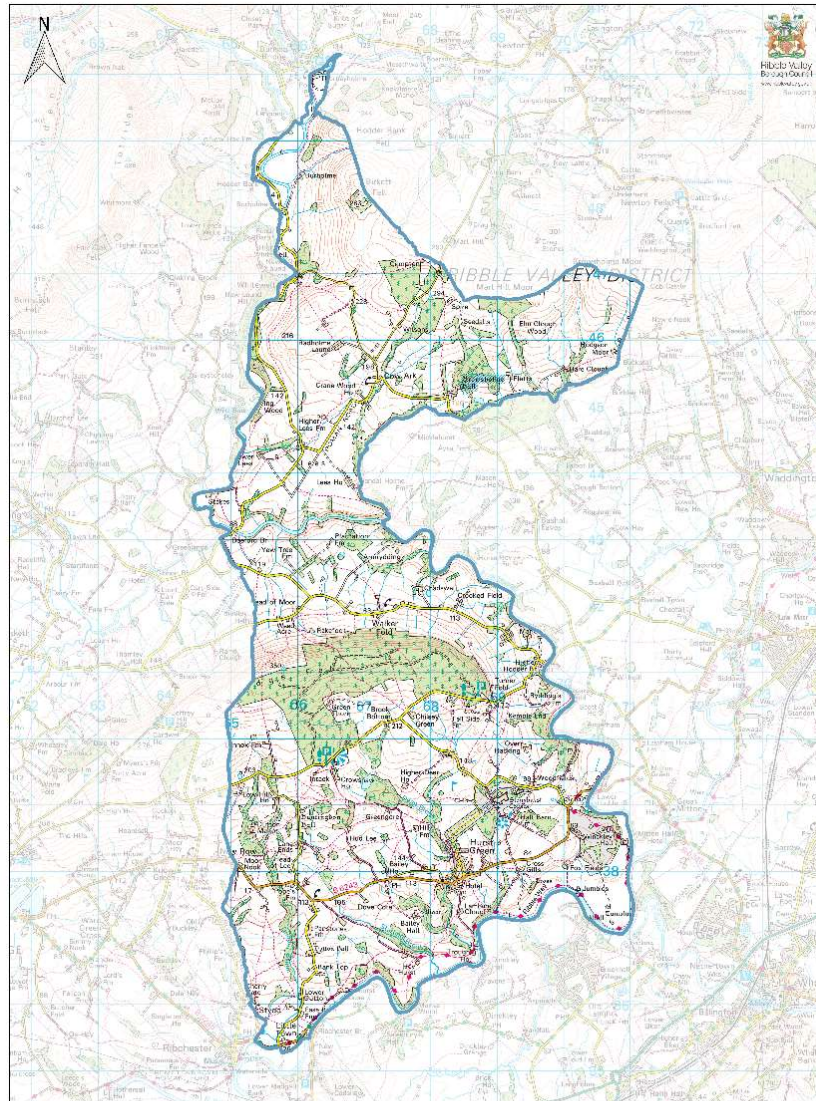

Scale: 1:42,643 Hurst Green & Whitewell Ward

Date: 27 Apr 2018 © Crown copyright and database rights 2018 Ordnance Survey 100019941. You are permitted to use this data solely to enable you to respond to, or interact with, the organisation that provided you with the data. You are not permitted to copy, sublicense, distribute or sell any of the data to third parties in any form.

Ward	Littlemoor							
Parliamentary Constituency pre - boundary review	Ribble Valley County Constituency							
Future Parliamentary Constituency	Pendle and Clitheroe County Constituency							
Polling District, letters and name 1 December 2023	Parish	Polling place	Disabled Access	Total Electorate	Postal Voters	Voters in person	(Acting) Representations	Returning Officer
CE Littlemoor	Littlemoor Ward, Clitheroe Town Council	St James's Church, St James's Street, Clitheroe BB7 1HH	Yes	2671	300	2371	No comment	

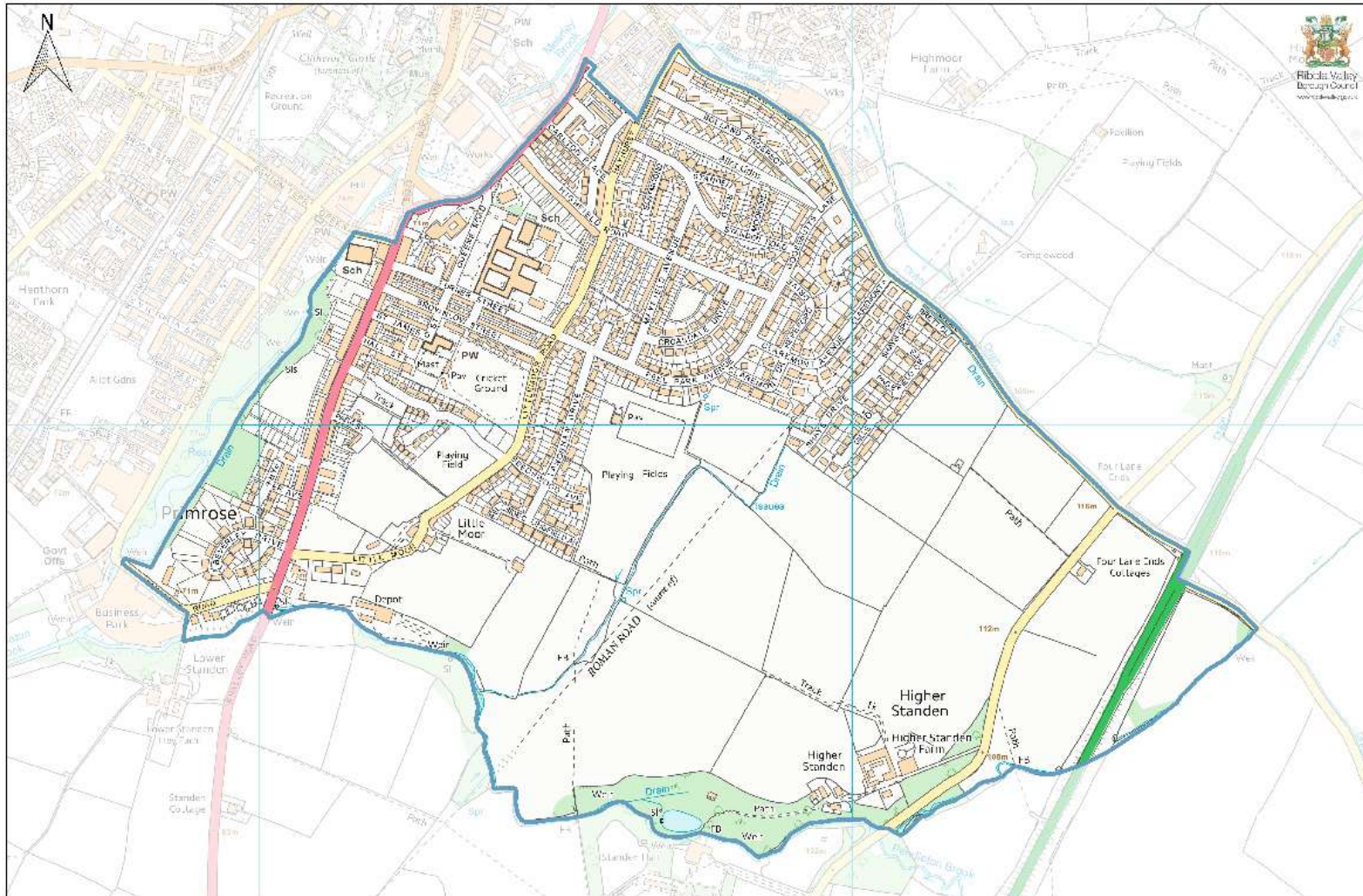

Scale: 1:5,605
 Date: 27 Apr 2018

Littlemoor Ward

© Crown copyright and database rights 2018 Ordnance Survey 100015811. You are permitted to use this data solely to enable you to respond to, or interact with, the organisation that provided you with the data. You are not permitted to copy, re-transmit, distribute or sell any of this data to third parties in any form.

Ward	Mellor								
Parliamentary Constituency pre - boundary review	Ribble Valley County Constituency								
Future Parliamentary Constituency	Ribble Valley County Constituency								
Polling District, letters and name 1 December 2023	Parish	Polling place	Disabled Access	Total Electorate	Postal Voters	Voters in person	(Acting) Representations	Returning Officer	Officer
DA Balderstone	Balderstone	Mellor Brook Community Centre, Whalley Road Mellor Brook BB2 7PS	Yes	320	58	262		No comment	
DB Mellor	Mellor	Mellor Village Hall Mellor Lane, Mellor BB2 7EW	Yes	1828	305	1523		No comment	
DC Osbaldeston	Osbaldeston	St Mary's Church, Longsight Road, Osbaldeston	Yes	141	20	121		No comment	

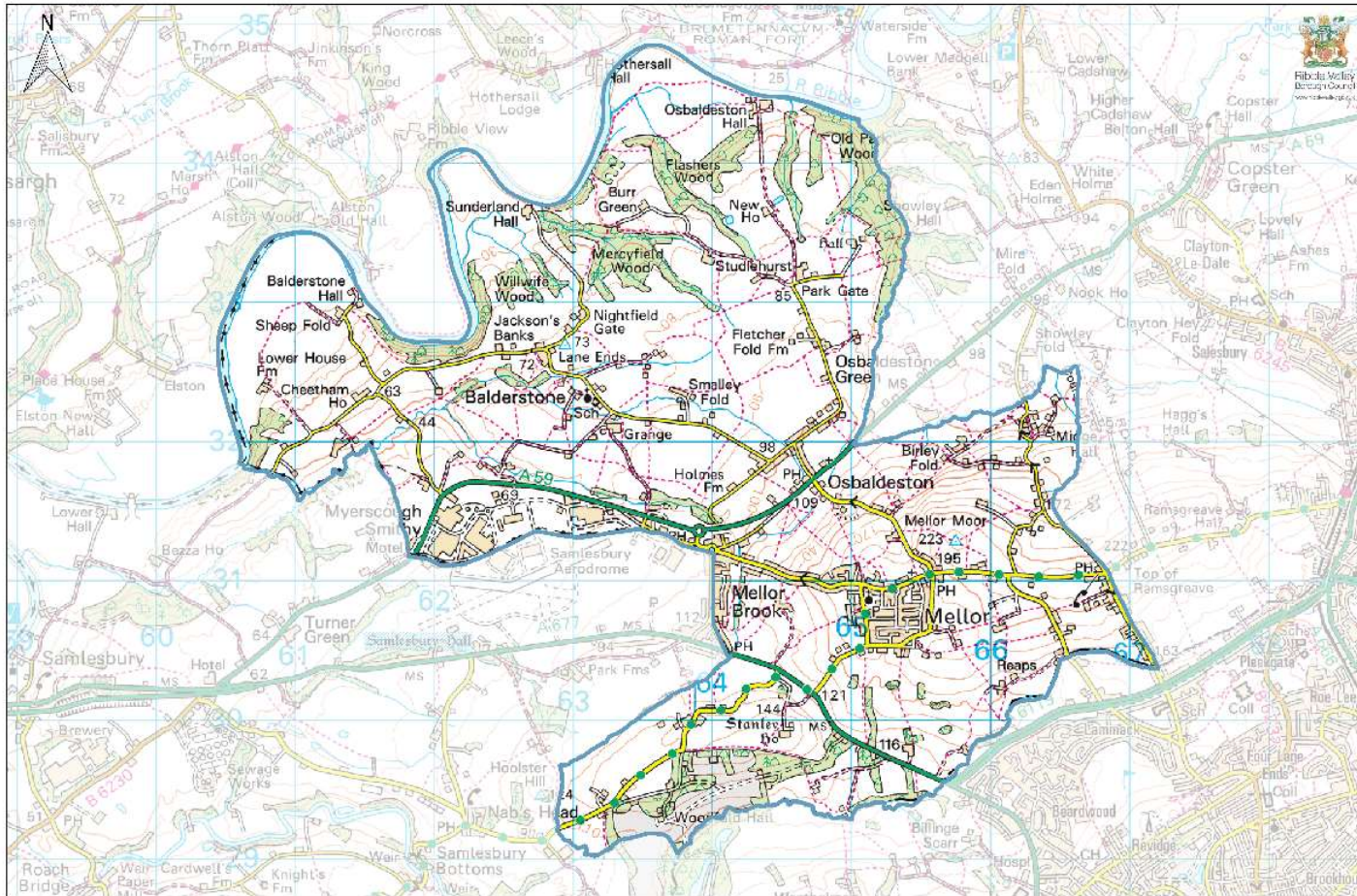

Scale: 1:23,839

Mellor Ward

Date: 27 Apr 2018

© Crown copyright and database rights 2018 Ordnance Survey 100015811. You are permitted to use this data solely to enable you to respond to, or interact with, the organisation you are provided with the data. You are not permitted to copy, retransmit, distribute or sell any of this data to third parties in any form.

Ward	Primrose						
Parliamentary Constituency pre - boundary review	Ribble Valley County Constituency						
Future Parliamentary Constituency	Pendle and Clitheroe County Constituency						
Polling District, letters and name 1 December 2023	Parish	Polling place	Disabled Access	Total Electorate	Postal Voters	Voters in person	(Acting) Returning Officer Representations
CF Primrose	Primrose Ward, Clitheroe Town Council	Clitheroe Community Church, Millthorne Avenue, Clitheroe BB7 2LE	Yes	2599	230	2369	No comment

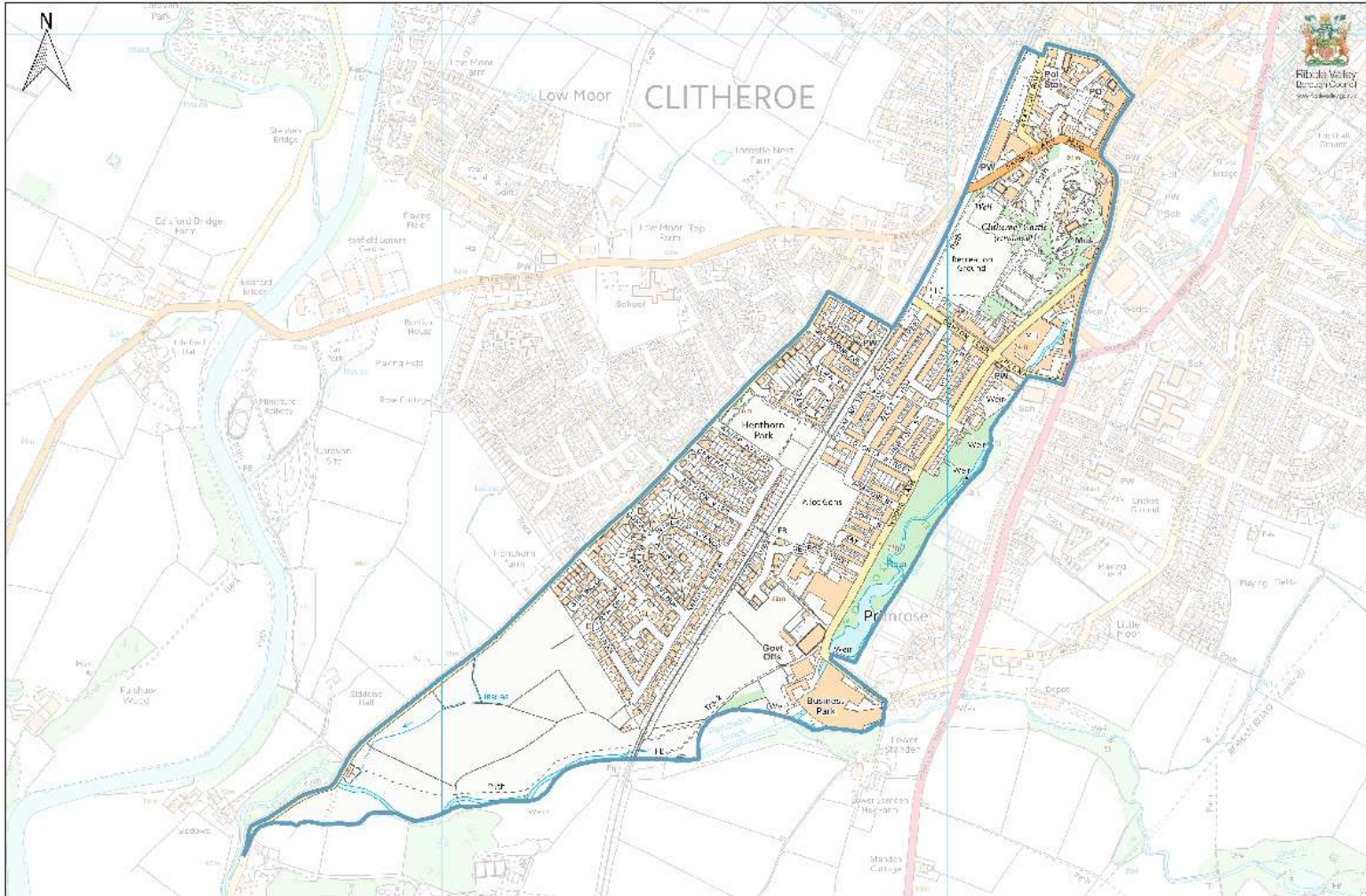

Scale: 1:6,564

Primrose Ward

Date: 27 Apr 2018

© Crown copyright and database rights 2018 Ordnance Survey 100038311. You are permitted to use this data solely to enable you to respond to, or interact with, the organisation (s), provided you with the data. You are not permitted to copy, re-transmit, distribute or sell any of this data to third parties in any form.

Ward	Ribchester						
Parliamentary Constituency pre - boundary review	Ribble Valley County Constituency						
Future Parliamentary Constituency	Ribble Valley County Constituency						
Polling District, letters and name 1 December 2023	Parish	Polling place	Disabled Access	Total Electorate	Postal Voters	Voters in person	(Acting) Returning Officer Representations
CX2 Ribchester	Ribchester	Ribchester Sports & Social Club, Church Street, Ribchester PR3 3YE	Yes	1192	134	1058	No comment

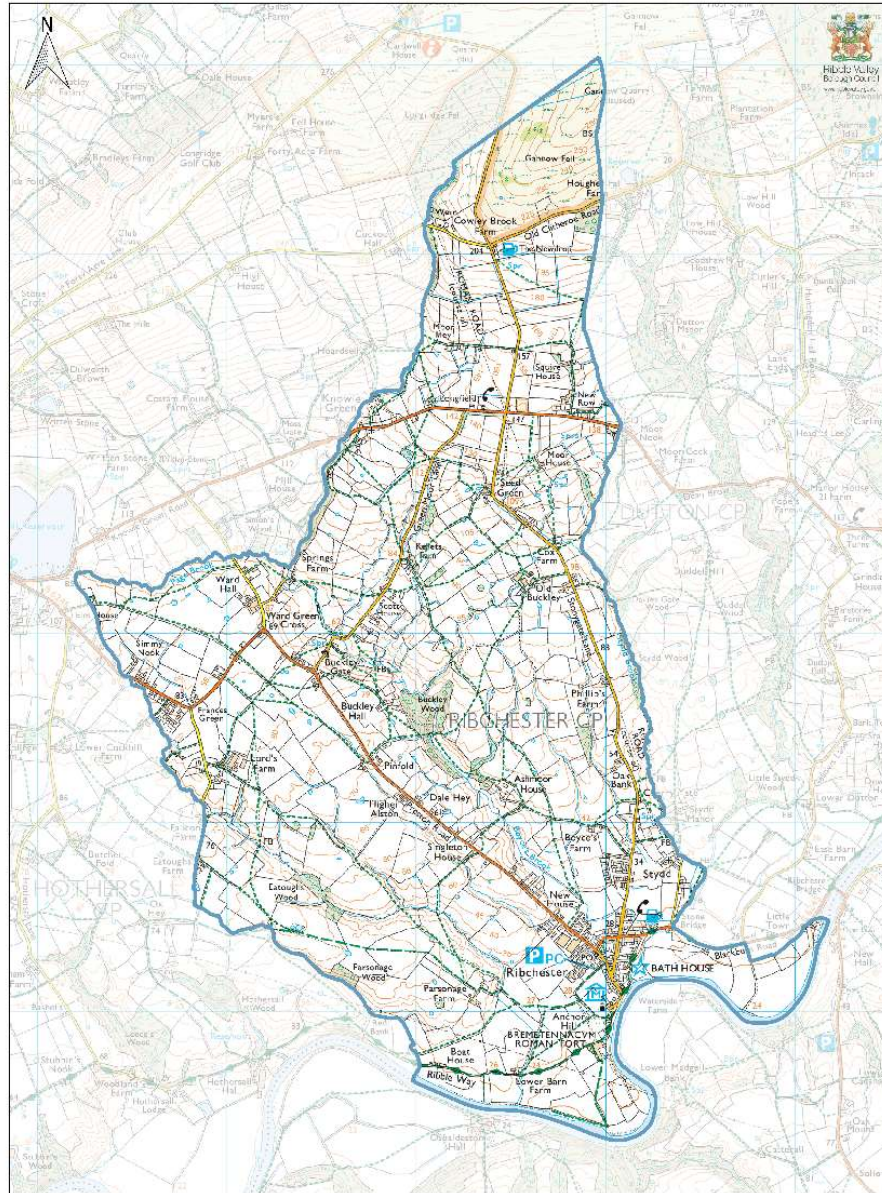

Scale: 1:16,216 Ribchester Ward

Date: 27 Apr 2018

© Crown copyright and database rights 2018 Ordnance Survey 100028641. You are permitted to use this data solely to enable you to respond to, or interact with, the organisation that provided you with the data. You are not permitted to copy, re-use, licence, distribute or sell any of this data to third parties in any form.

Ward	Sabden						
Parliamentary Constituency pre - boundary review	Ribbles Valley County Constituency						
Future Parliamentary Constituency	Pendle and Clitheroe County Constituency						
Polling District, letters and name 1 December 2023	Parish	Polling place	Disabled Access	Total Electorate	Postal Voters	Voters in person	(Acting) Returning Officer Representations
CJ Sabden	Sabden	St Mary's Parochial Hall 49 Whalley Road, Sabden BB7 9DZ	Yes	1237	108	1129	No comment

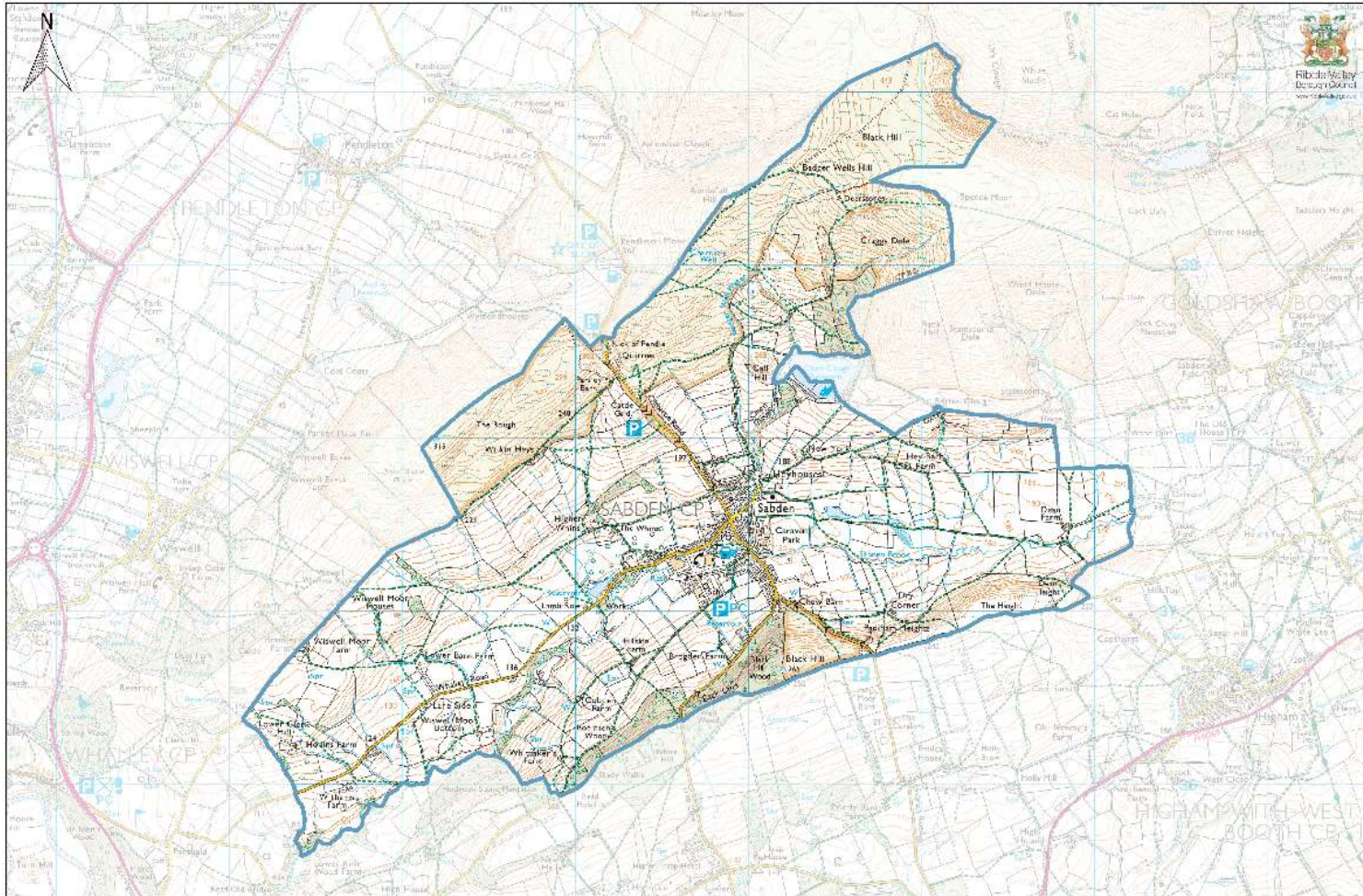

Scale: 1:19,182

Sabden Ward

Date: 27 Apr 2018

© Crown copyright and database rights 2018 Ordnance Survey 100015611. You are permitted to use this data solely to enable you to respond to, or interact with, the organisation that provided you with the data. You are not permitted to copy, re-broadcast, distribute or sell any of this data to third parties in any form.

Ward	Salthill								
Parliamentary Constituency pre - boundary review	Ribble Valley County Constituency								
Future Parliamentary Constituency	Pendle and Clitheroe County Constituency								
Polling District, letters and name 1 December 2023	Parish	Polling place	Disabled Access	Total Electorate	Postal Voters	Voters in person	(Acting) Representations	Returning Officer	
CD Salthill	Clitheroe Town Council – Salthill Ward	Clitheroe Football Club, Shawbridge Street, Clitheroe BB7 1NA	Yes	2607	346	2261	No comment		

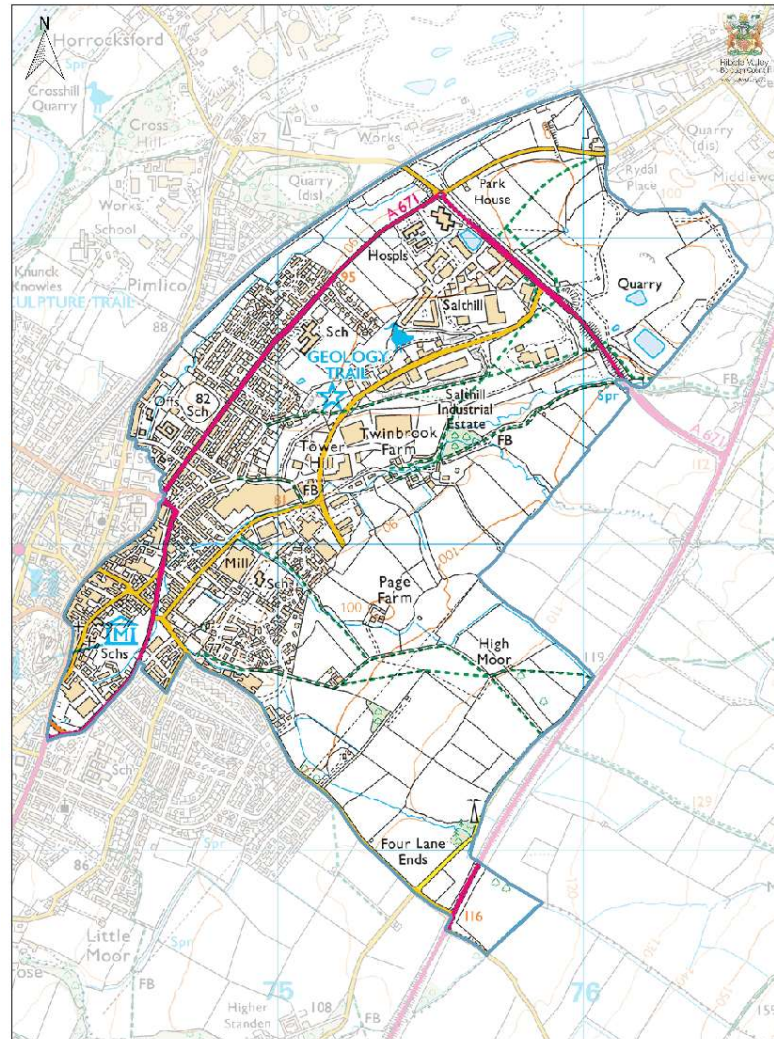

Scale: 1:8,729 Salthill Ward

Date: 27 Apr 2018 © Crown copyright and database rights 2018 Ordnance Survey 100029641. You are permitted to use this data solely to enable you to respond to, or interact with, the organisation that provided you with the data. You are not permitted to copy, re-broadcast, distribute or sell any of the data to third parties in any form.

Ward	St. Mary's						
Parliamentary Constituency pre - boundary review	Ribble Valley County Constituency						
Future Parliamentary Constituency	Pendle and Clitheroe County Constituency						
Polling District, letters and name 1 December 2023	Parish	Polling place	Disabled Access	Total Electorate	Postal Voters	Voters in person	(Acting) Returning Officer
CC St Mary's	St Mary's Ward, Clitheroe Town Council	St Mary Magdalen's Church, Church Street, Clitheroe BB7 2DD	Yes	2525	397	2128	No comment

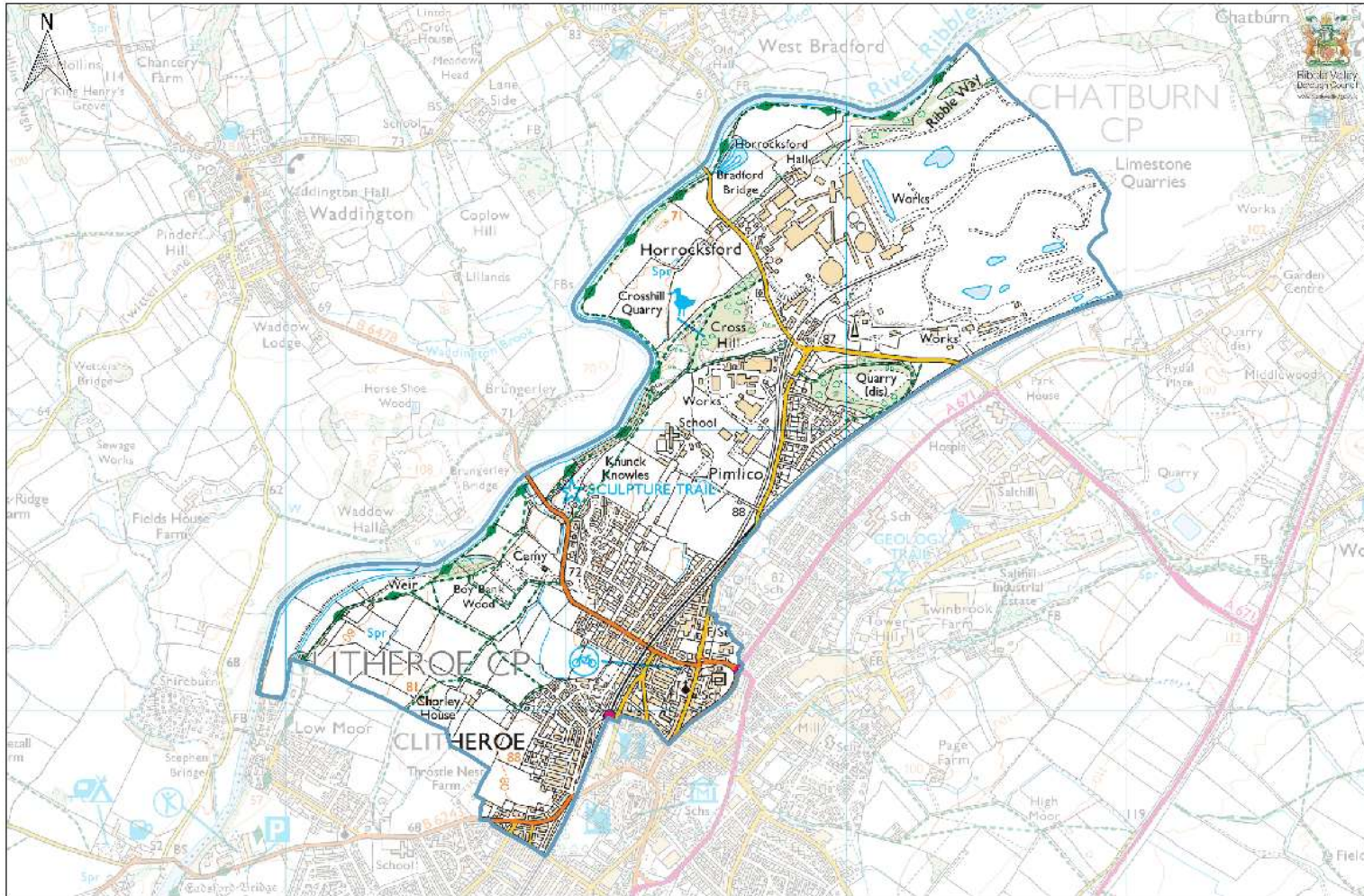

Scale: 1:11,853

St Mary's Ward

Date: 27 Apr 2018

© Crown copyright and database rights 2018 Ordnance Survey 100038641. You are permitted to use this data solely to enable you to respond to, or interact with, the organisation that provided you with the data. You are not permitted to copy, re-transmit, distribute or sell any of this data to third parties in any form.

Ward	Waddington, Bashall Eaves and Mitton							
Parliamentary Constituency pre - boundary review	Ribble Valley County Constituency							
Future Parliamentary Constituency	Ribble Valley County Constituency							
Polling District, letters and name 1 December 2023	Parish	Polling place	Disabled Access	Total Electorate	Postal Voters	Voters in person	(Acting) Representations	Returning Officer
SC Waddington	Waddington	St Helen's Church Edisford Road, Waddington BB7 9PH	Yes	847	106	741		No comment
SA Bashall Eaves	Bashall Eaves Ward, Bashall Eaves & Mitton	Bashall Eaves Village Hall, Clitheroe Road, Bashall Eaves BB7 3DA	Yes	142	13	129		No comment
CT2 Little Mitton	Little Mitton Ward, Bashall Eaves & Mitton	All Hallows Church, Church Lane, Mitton BB7 9PH	Yes	27	6	21		No comment
SB Mitton	Great Mitton Ward, Bashall Eaves & Mitton	All Hallows Church, Church Lane, Mitton BB7 9PH	Yes	180	21	159		No comment

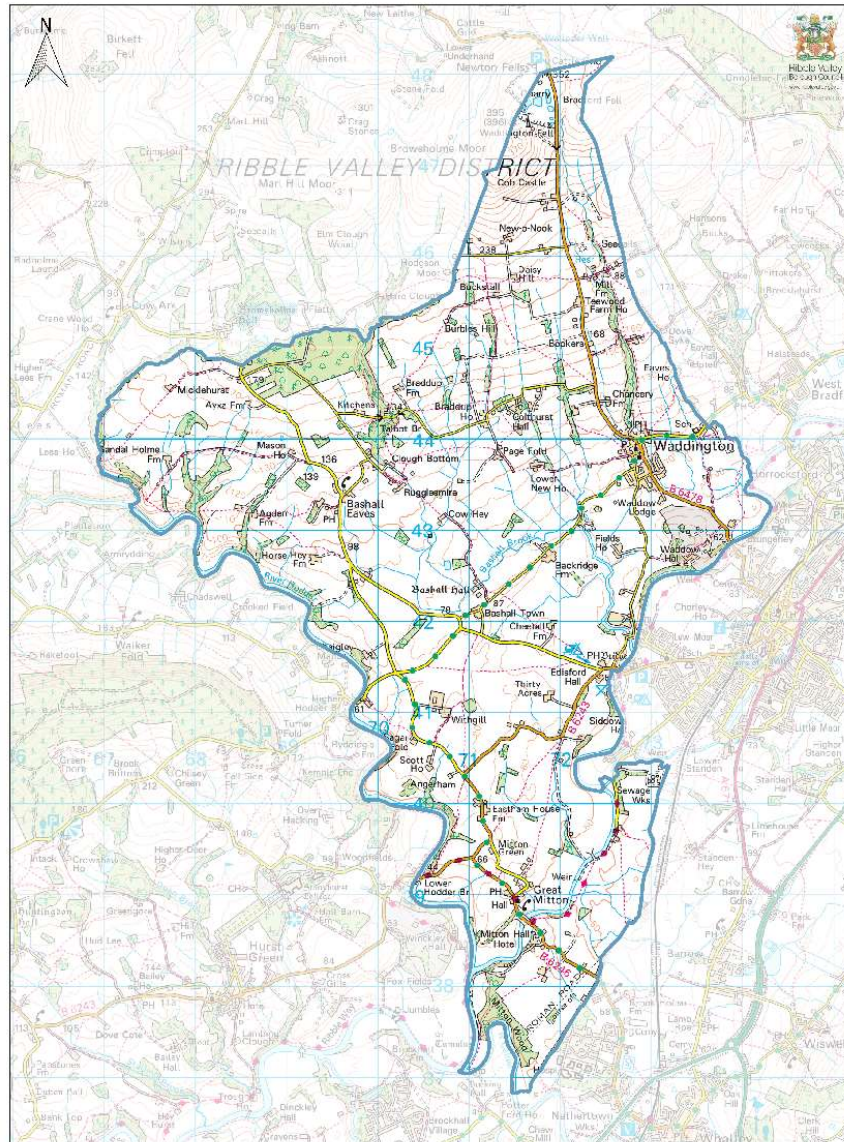

Scale: 1:32,236 Waddington, Bashall Eaves & Mitton Ward

Date: 27 Apr 2018 © Crown copyright and database rights 2018 Ordnance Survey 100039641. You are permitted to use this data solely to a able you to respond to, or interact with, the organisation that provided you with the data. You are not permitted to copy, re-use, licence, distribute or sell any of this data to third parties in any form.

Ward	West Bradford & Grindleton						
Parliamentary Constituency pre - boundary review	Ribble Valley County Constituency						
Future Parliamentary Constituency	Ribble Valley County Constituency						
Polling District, letters and name 1 December 2023	Parish	Polling place	Disabled Access	Total Electorate	Postal Voters	Voters in person	(Acting) Returning Officer
SN Grindleton 1	Grindleton	Grindleton Pavillion, Sawley Road, Grindleton BB7 4QS	Yes	527	42	485	No comment
SP West Bradford	West Bradford	West Bradford Village Hall, Grindleton Road, West Bradford BB7 4TE	Yes	693	66	627	No comment
SO Grindleton 2	Grindleton	Harrop Chapel, Harrop Fold, Bolton By Bowland BB7 4TN	Yes	98	15	83	No comment

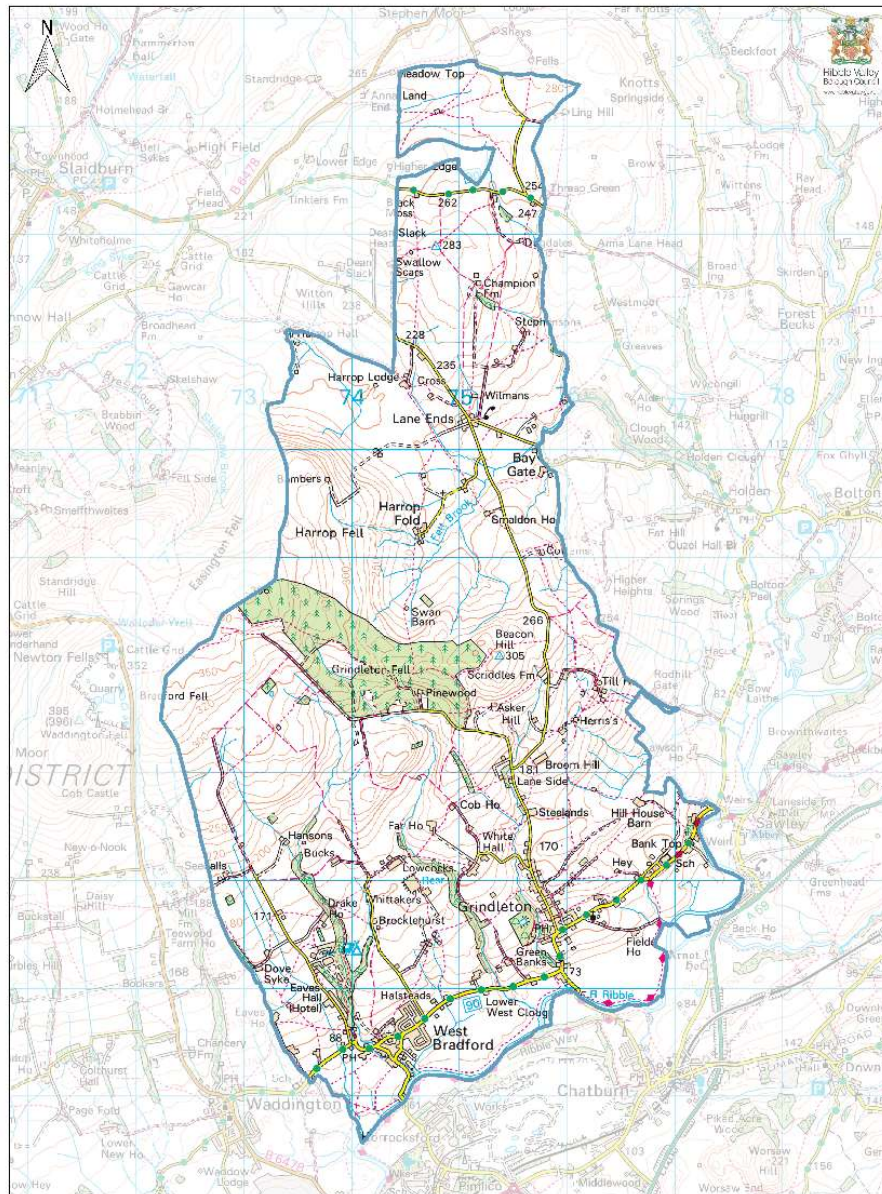

Scale: 1:28,501
 Date: 27 Apr 2018

West Bradford & Grindleton Ward

© Crown copyright and database rights 2018 Ordnance Survey 100039641. You are permitted to use this data solely to enable you to respond to, or interact with, the organisation that provided you with the data. You are not permitted to copy, re-use, distribute or sell any of this data to third parties in any form.

Ward	Whalley Nethertown						
Parliamentary Constituency pre - boundary review	Ribble Valley County Constituency						
Future Parliamentary Constituency	Ribble Valley County Constituency						
Polling District, letters, and name 1 December 2023	Parish	Polling place	Disabled Access	Total Electorate	Postal Voters	Voters in person	(Acting) Returning Officer Representations
CV3 Whalley Nethertown	Nethertown Ward, Whalley	Whalley Village Hall, Accrington Road, Whalley, BB7 2TD	No	1101	137	964	It could be confusing for voters at a station that also has elections for the Pendle and Clitheroe Constituency. An alternative polling venue should be considered for Whalley Nethertown.

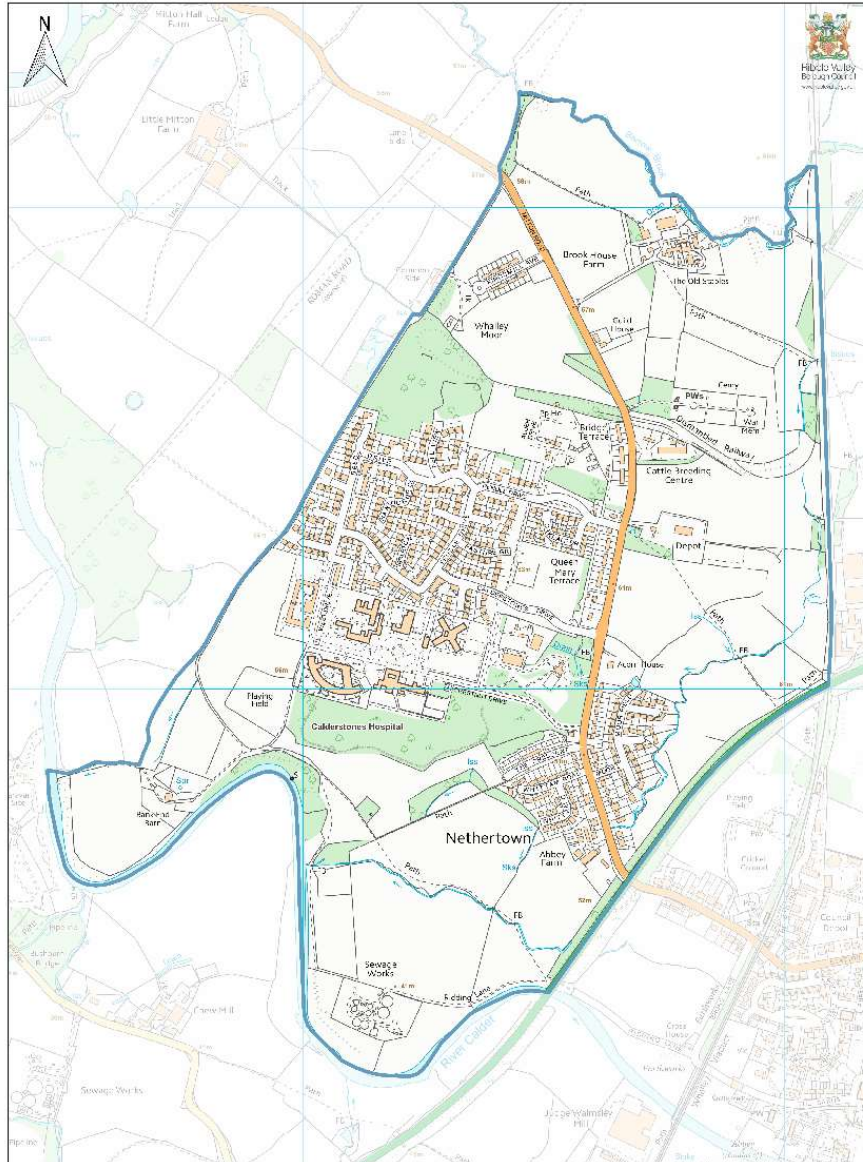

Scale: 1:6,222

Whalley Nethertown Ward

Date: 27 Apr 2018

© Crown copyright and database rights 2018 Ordnance Survey 100028541. You are permitted to use this data solely to enable you to respond to, or interact with, the organisation that provided you with the data. You are not permitted to copy, re-licence, distribute or sell any of this data to third parties in any form.

Ward	Whalley & Painter Wood						
Parliamentary Constituency pre - boundary review	Ribbles Valley County Constituency						
Future Parliamentary Constituency	Pendle & Clitheroe County Constituency						
Polling District, letters and name, 1 December 2023	Parish	Polling place	Disabled Access	Total Electorate	Postal Voters	Voters in person	(Acting) Returning Officer Representations
CV1 Whalley Abbey	Whalley Abbey Ward, Whalley	Whalley Village Hall, Accrington Road, Whalley, BB7 9TD	Yes	1902	194	1706	No comment
DE2 Painter wood	Painter Wood Ward, Billington and Langho	Whalley Village Hall, Accrington Road, Whalley, BB7 9TD	Yes	477	45	432	No comment

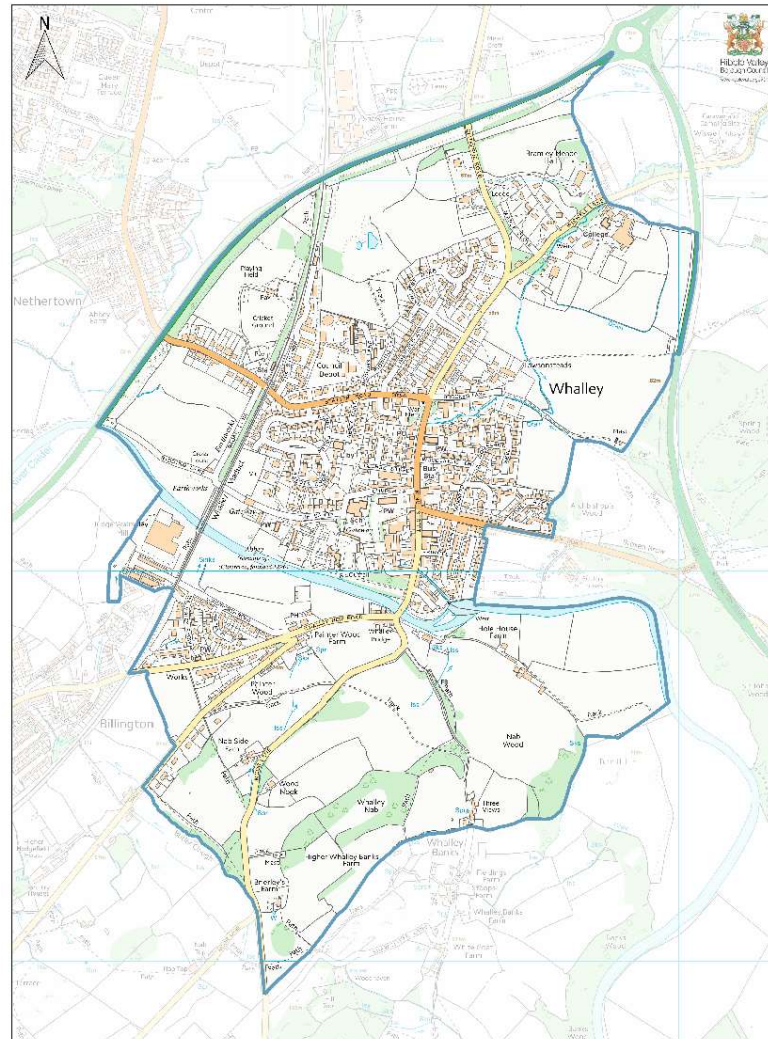

Scale: 1:6,842
 Date: 27 Apr 2018

Whalley & Painter Wood Ward

© Crown copyright and database rights 2018 Ordnance Survey 100029641. You are permitted to use this data solely to enable you to respond to, or interact with, the organisation that provided you with the data. You are not permitted to copy, re-broadcast, distribute or sell any of the data to third parties in any form.

Ward	Wilpshire & Ramsgreave						
Parliamentary Constituency pre - boundary review	Ribble Valley County Constituency						
Future Parliamentary Constituency	Ribble Valley County Constituency						
Polling District, letters and name, 1 December 2023	Parish	Polling place	Disabled Access	Total Electorate	Postal Voters	Voters in person	(Acting) Returning Officer Representations
DJ Wilpshire	Wilpshire	Wilpshire Methodist Church, Ribchester Road, Wilpshire BB1 9HU	Yes	2003	281	1722	No comment
DD Ramsgreave	Ramsgreave	Portakabin, Ramsgreave, Blackburn BB1 9BH	Yes	595	75	520	Whilst not ideal, there is no other viable option in the vicinity and the portacabin is due to inclusion of ramp

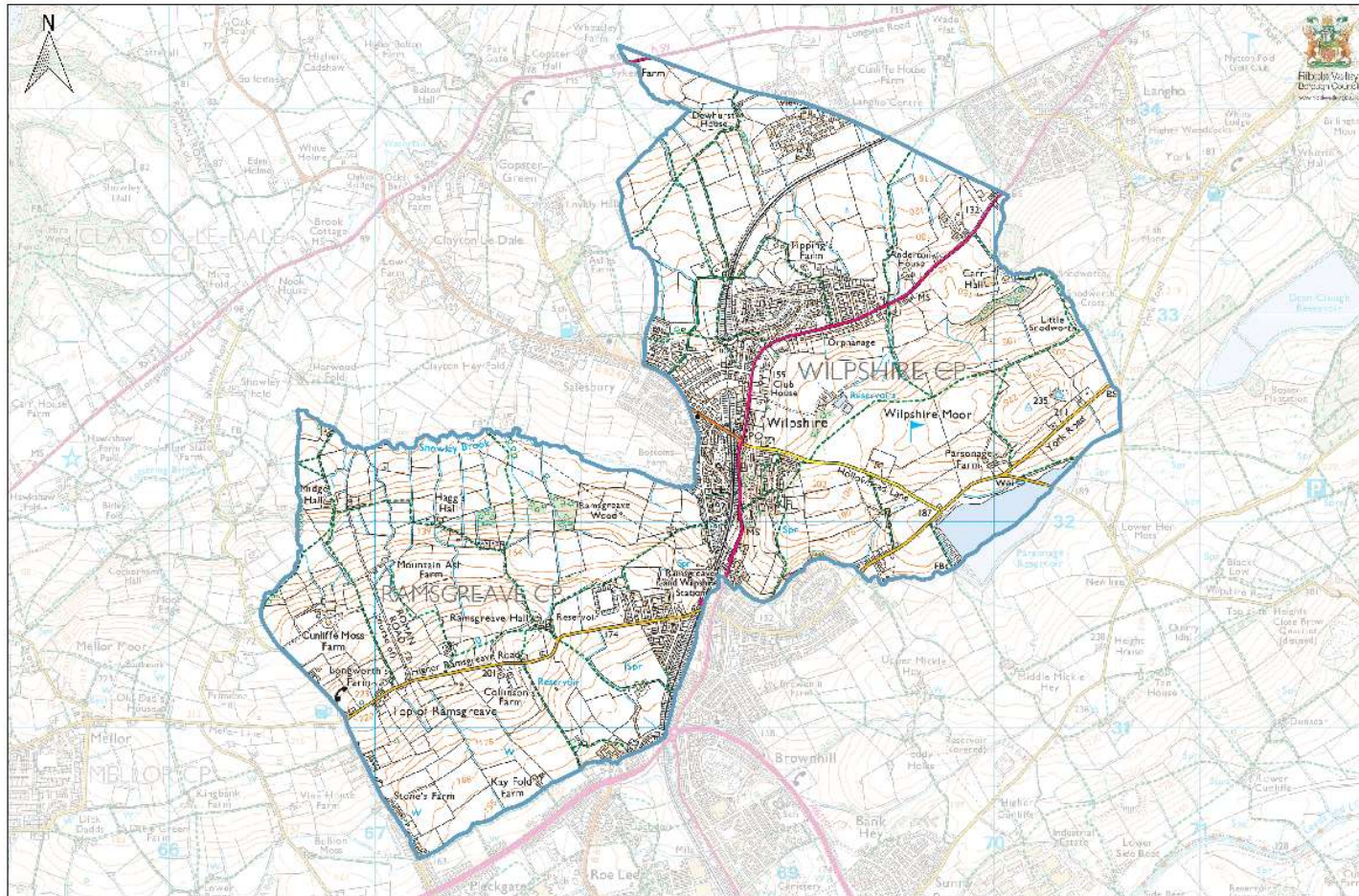

Scale: 1:16,106

Wilpshire & Ramsgreave Ward

Date: 27 Apr 2018

© Crown copyright and database rights 2018 Ordnance Survey 100035611. You are permitted to use this data solely to enable you to respond to, or interact with, the organisation that provided you with the data. You are not permitted to copy, re-broadcast, distribute or sell any of this data to third parties in any form.

Ward	Wiswell & Barrow						
Parliamentary Constituency pre - boundary review	Ribble Valley County Constituency						
Future Parliamentary Constituency	Pendle & Clitheroe County Constituency						
Polling District, letters, and name 1 December 2023	Parish	Polling place	Disabled Access	Total Electorate	Postal Voters	Voters in person	(Acting) Returning Officer Representations
CS Wiswell	Wiswell	Portakabin, Adjacent to Coronation Gardens, Wiswell	Yes	252	24	228	Whilst not ideal, there is no other viable option in the vicinity and the portacabin is accessible due to inclusion of ramp.
CR Pendleton	Pendleton	Pendleton Village Hall, Main Street, Pendleton BB7 1PT	Yes	103	1	102	No comment
CQ Barracrough	Pendleton	Barrow Primary School, Old Row, Barrow BB7 9AZ	Yes	75	16	59	No comment
CT1 Barrow	Barrow	Barrow Primary School, Old Row, Barrow BB7 9AZ	Yes	1468	169	1299	No comment
CT3 Lamb Roe	Whalley	Barrow Primary School, Old Row, Barrow BB7 9AZ	Yes	338	39	299	No comment

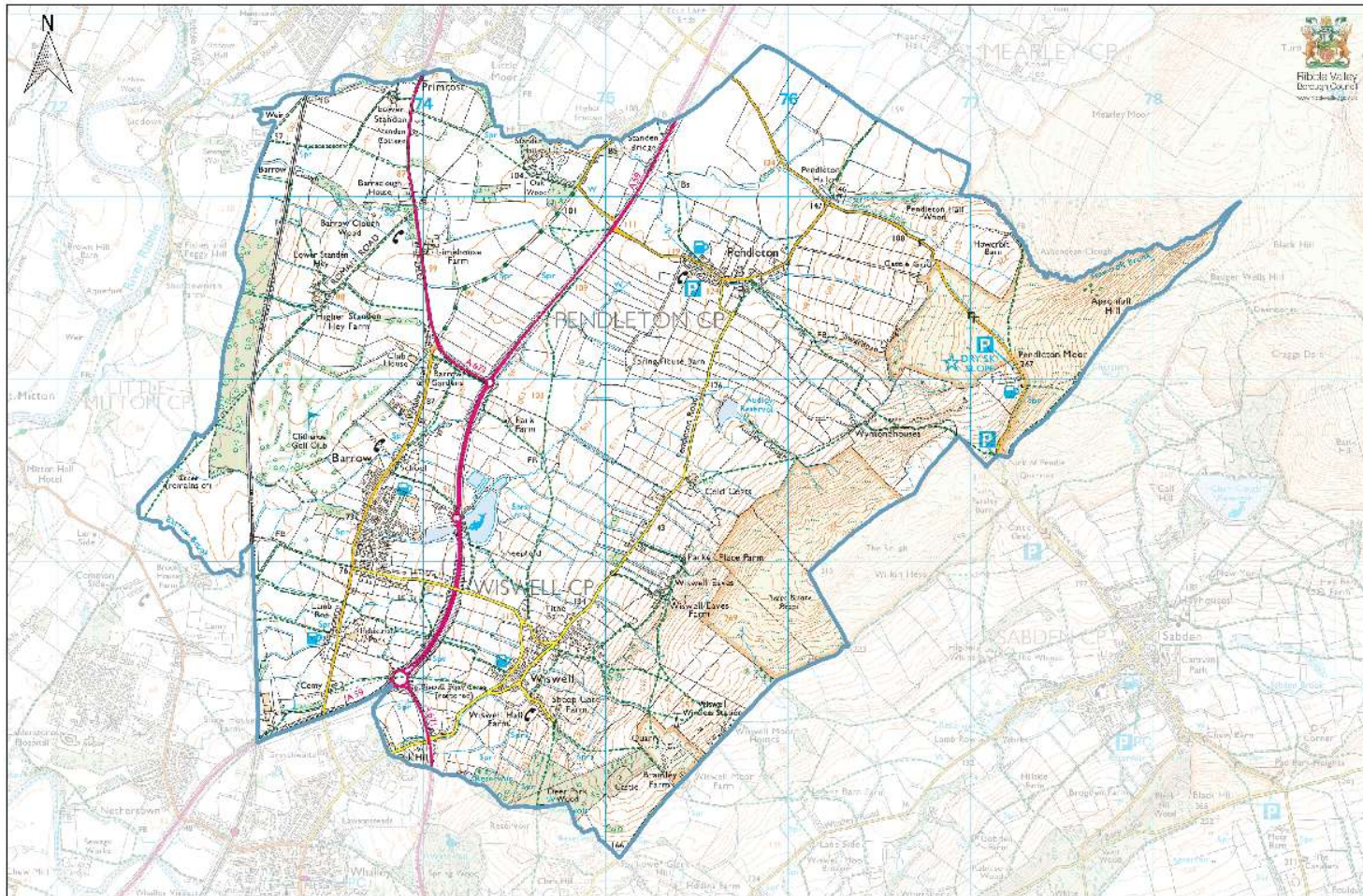

Scale: 1:18,188

Wiswell & Barrow Ward

Date: 27 Apr 2018

© Crown copyright and database rights 2018 Ordnance Survey 100018641. You are permitted to use this data solely to enable you to respond to, or interact with, the organisation that provided you with the data. You are not permitted to copy, disseminate, distribute or sell any of this data to third parties in any form.