

Form of Tree Preservation Order

Town and Country Planning Act 1990

The Rann Woodland, Off Saccary Lane, Mellor Tree Preservation Order 2019

The Ribble Valley Borough Council, in exercise of the powers conferred on them by section 198 of the Town and Country Planning Act 1990 make the following Order—

Citation

1. This Order may be cited as the Rann Woodland, Off Saccary Lane, Mellor Tree Preservation Order 2019.

Interpretation

2.— (1) In this Order “the authority” means the Ribble Valley Borough Council
(2) In this Order any reference to a numbered section is a reference to the section so numbered in the Town and Country Planning Act 1990 and any reference to a numbered regulation is a reference to the regulation so numbered in the Town and Country Planning (Tree Preservation)(England) Regulations 2012.

Effect

3.— (1) Subject to article 4, this Order takes effect provisionally on the date on which it is made.

(2) Without prejudice to subsection (7) of section 198 (power to make tree preservation orders) or subsection (1) of section 200 (tree preservation orders: Forestry Commissioners) and, subject to the exceptions in regulation 14, no person shall—

(a) cut down, top, lop, uproot, wilfully damage, or wilfully destroy; or

(b) cause or permit the cutting down, topping, lopping, uprooting, wilful damage or wilful destruction of,

any tree specified in the Schedule to this Order except with the written consent of the authority in accordance with regulations 16 and 17, or of the Secretary of State in accordance with regulation 23, and, where such consent is given subject to conditions, in accordance with those conditions.

Application to trees to be planted pursuant to a condition

4. In relation to any tree identified in the first column of the Schedule by the letter “C”, being a tree to be planted pursuant to a condition imposed under paragraph (a) of section 197 (planning permission to include appropriate provision for preservation and planting of trees), this Order takes effect as from the time when the tree is planted.

Dated this 29 day of March 2019

Signed on behalf of the Ribble Valley Borough Council





Mrs Nicola Hopkins Director of Economic Development and Planning Services
Authorised by the Council to sign in that behalf

CONFIRMATION OF ORDER

This Order was confirmed by Ribble Valley Borough Council without modification on the 22 day of August 2019

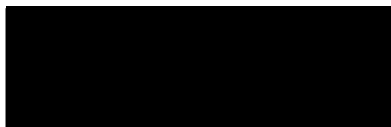
Signed on behalf of the Ribble Valley Borough Council



 Mrs Nicola Hopkins Director of Economic Development and Planning Services
Authorised by the Council to sign in that behalf

SCHEDULE

Specification of trees

Trees specified individually

(encircled in black on the map)

-NONE-

Trees specified by reference to an area

(within a dotted black line on the map)

-NONE-

Groups of trees

(within a broken black line on the map)

-NONE-

Woodlands

(within a continuous black line on the map)

<i>Reference on map</i>	<i>Description</i>	<i>Situation</i>
W1	Trees (of whatever species) within the woodland marked W1 on map	To the West of Saccary Lane
W2	Trees (of whatever species) within the woodland marked W2 on map	To the West of Saccary Lane
W3	Trees (of whatever species) within the woodland marked W3 on map	To the West of Saccary Lane

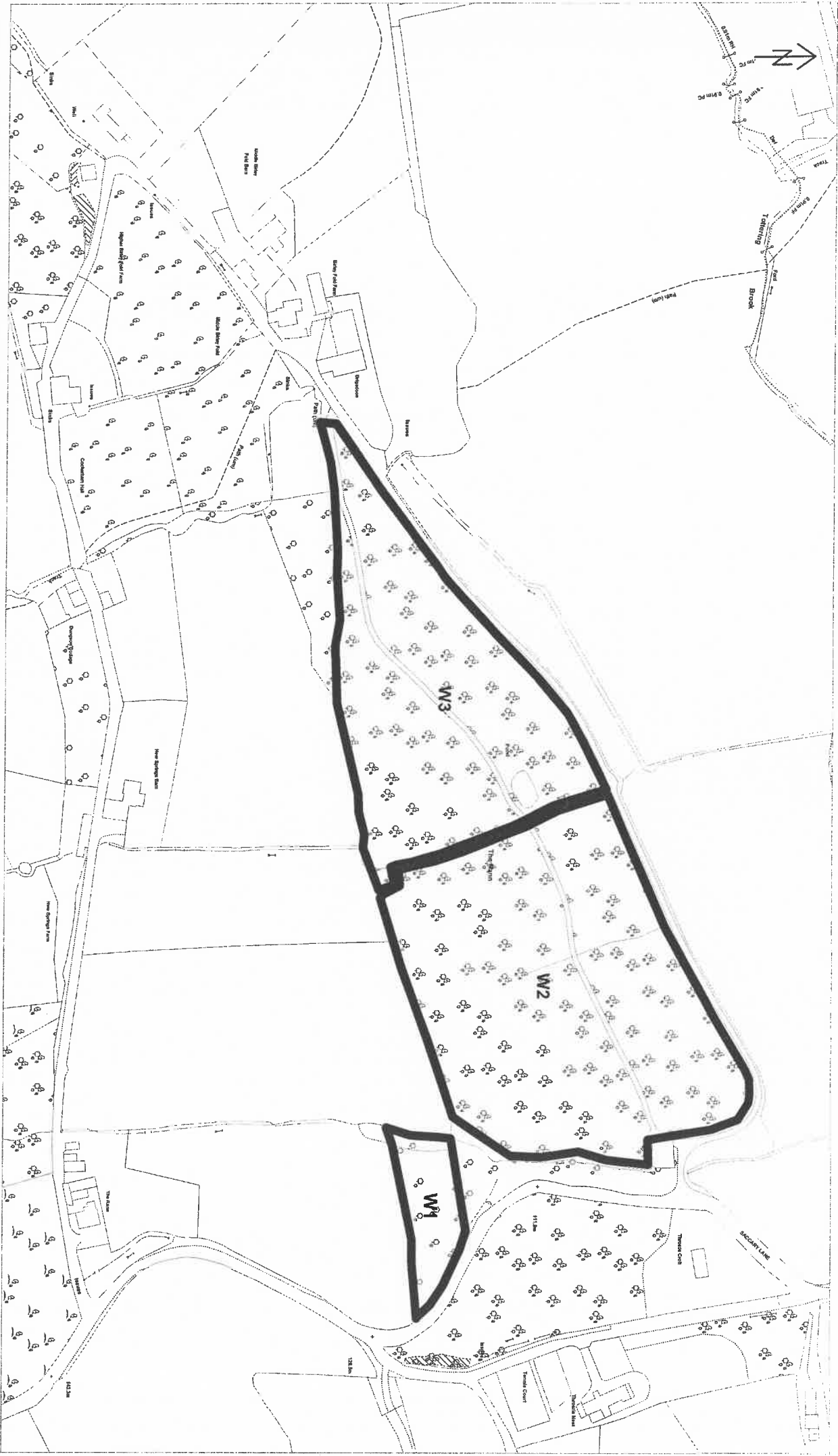

TREE PRESERVATION ORDER NO./NOS. 7/19/3/212

LOCATION: Off Saccary Lane

PARISH: Mellor

**RIBBLE VALLEY BOROUGH COUNCIL
TOWN & COUNTRY PLANNING ACT 1990
TOWN & COUNTRY PLANNING (TREES) REGULATIONS 2012**

© Crown Copyright. All rights reserved.

Ribble Valley Borough Council. Licence No. 100018641 29 March 2019

For reference purposes only. No further copies may be made.

OS SHEET: SD6631NW

Scale 1:2500