

Inset 15 - Langho 1:5000

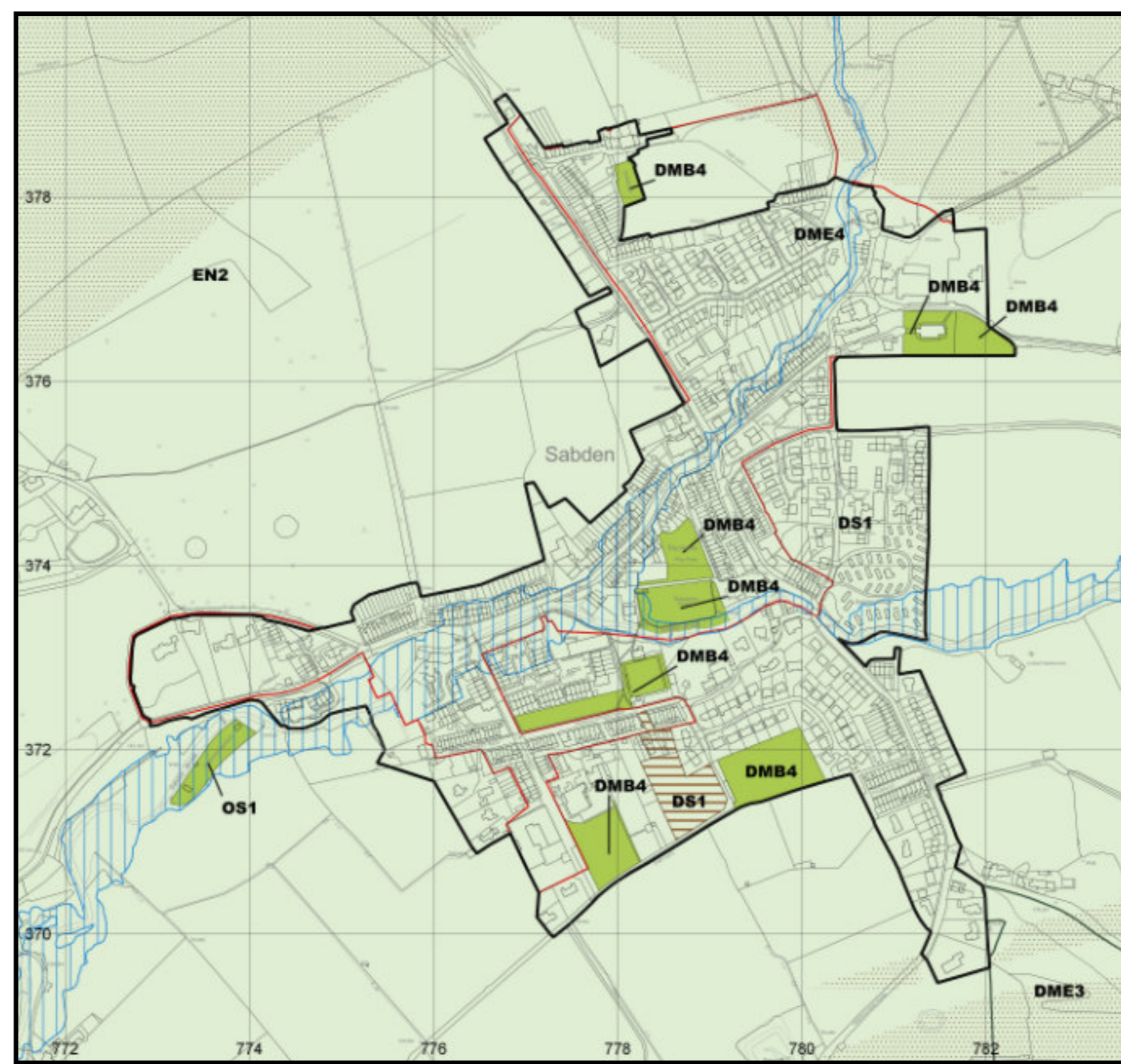

Inset 20 - Sabden 1:5000

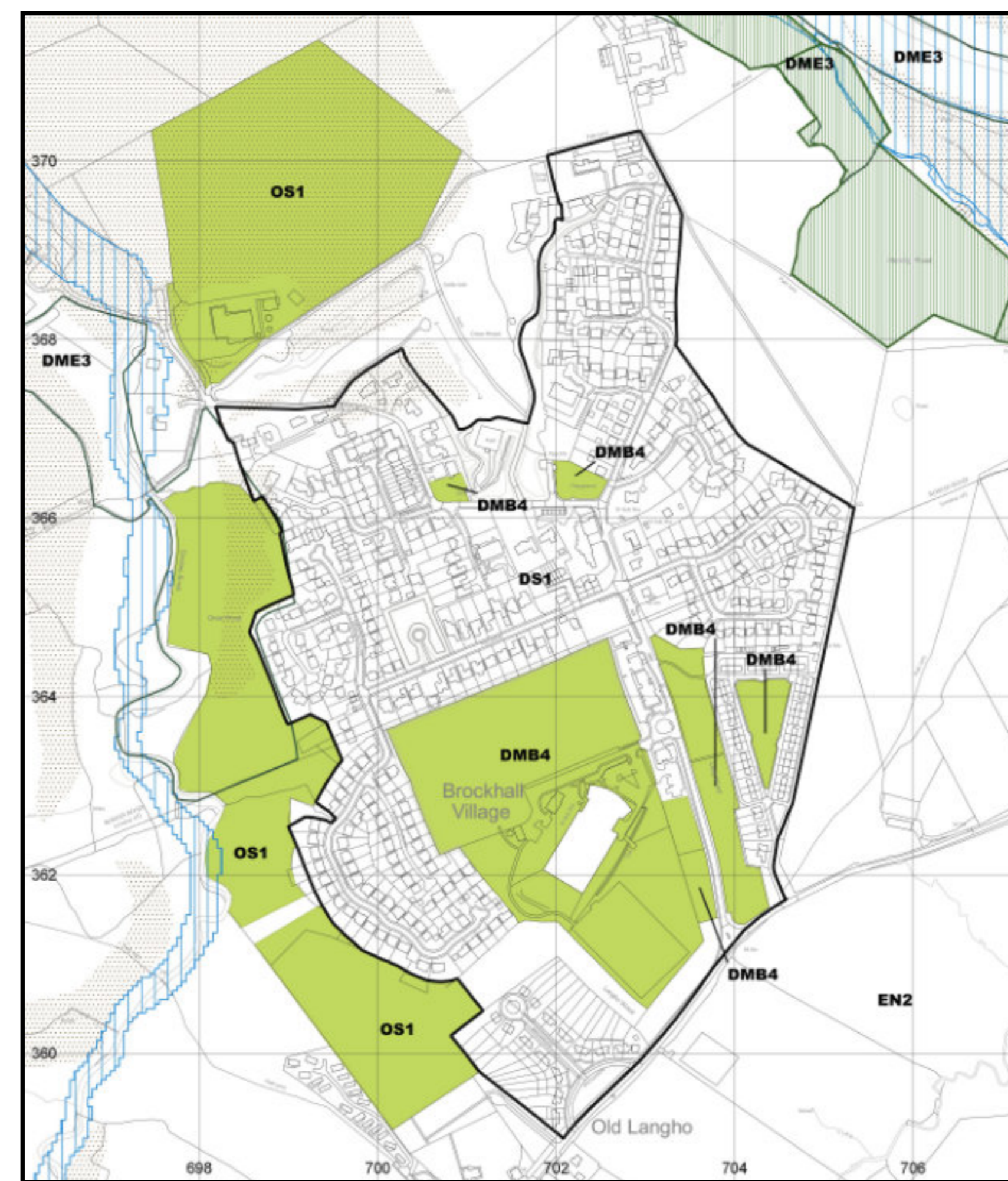

Inset 17 - Brockhall Village 1:5000

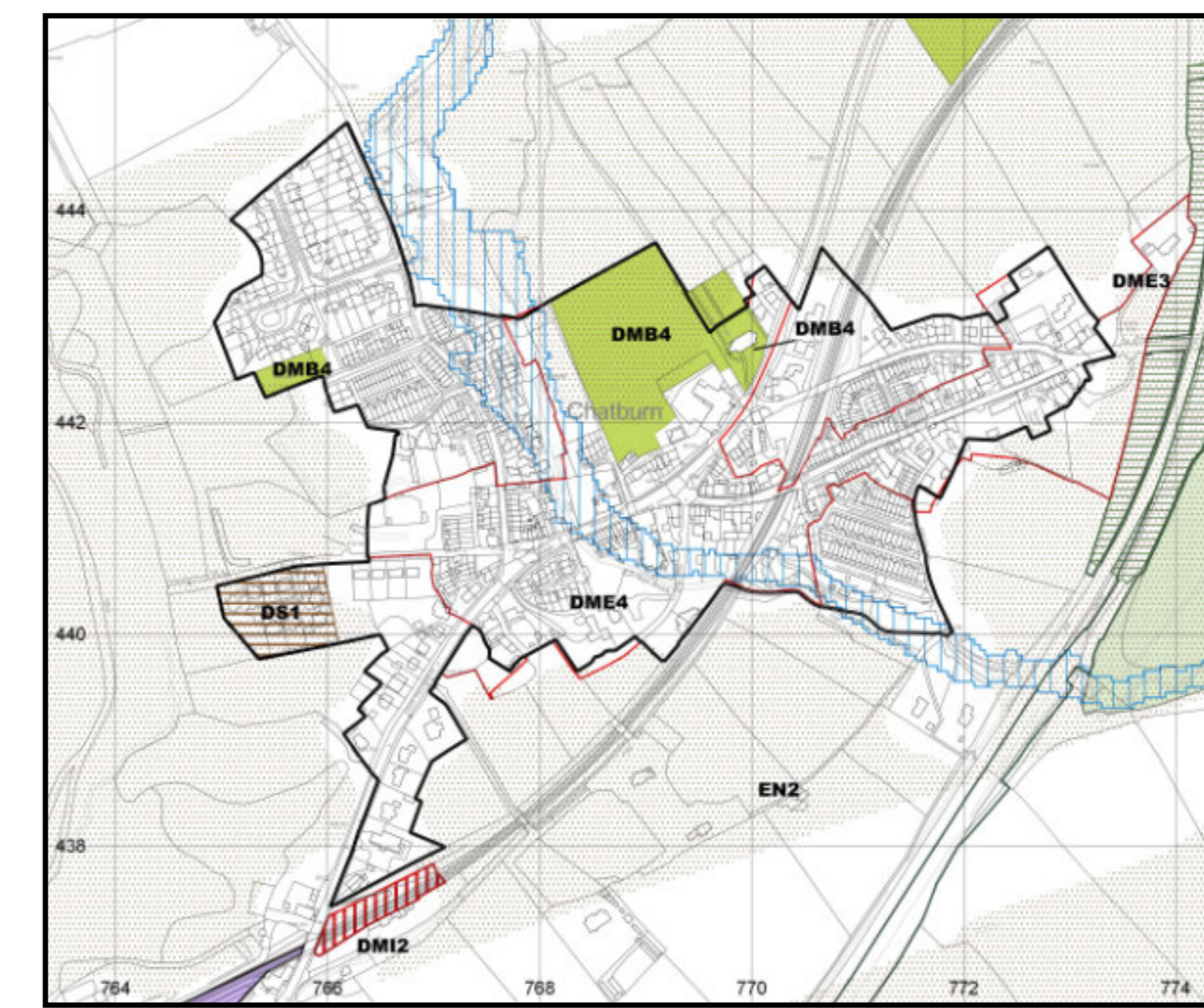

Inset 28 - Chatburn 1:5000

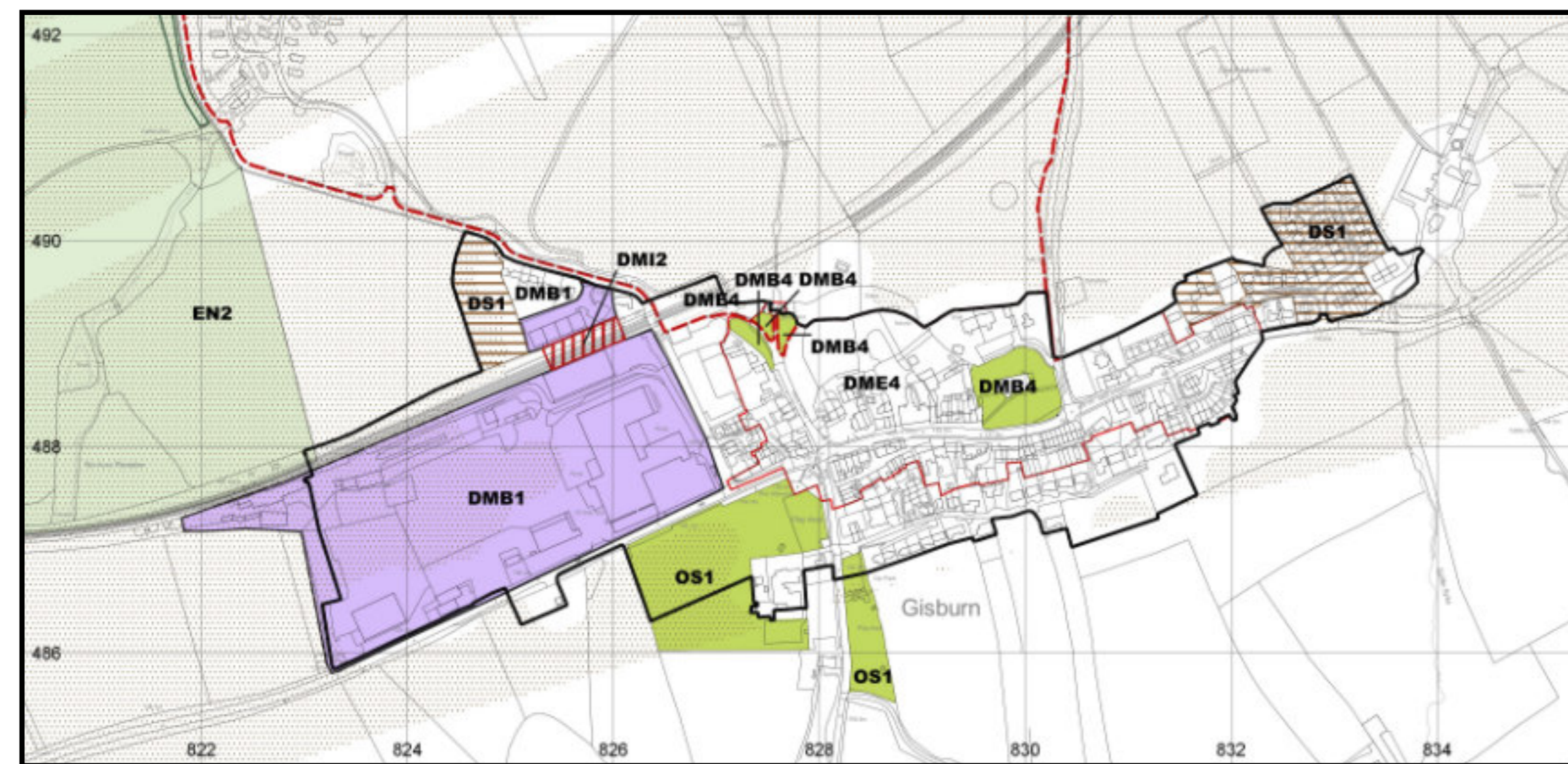

Inset 32 - Gisburn 1:5000

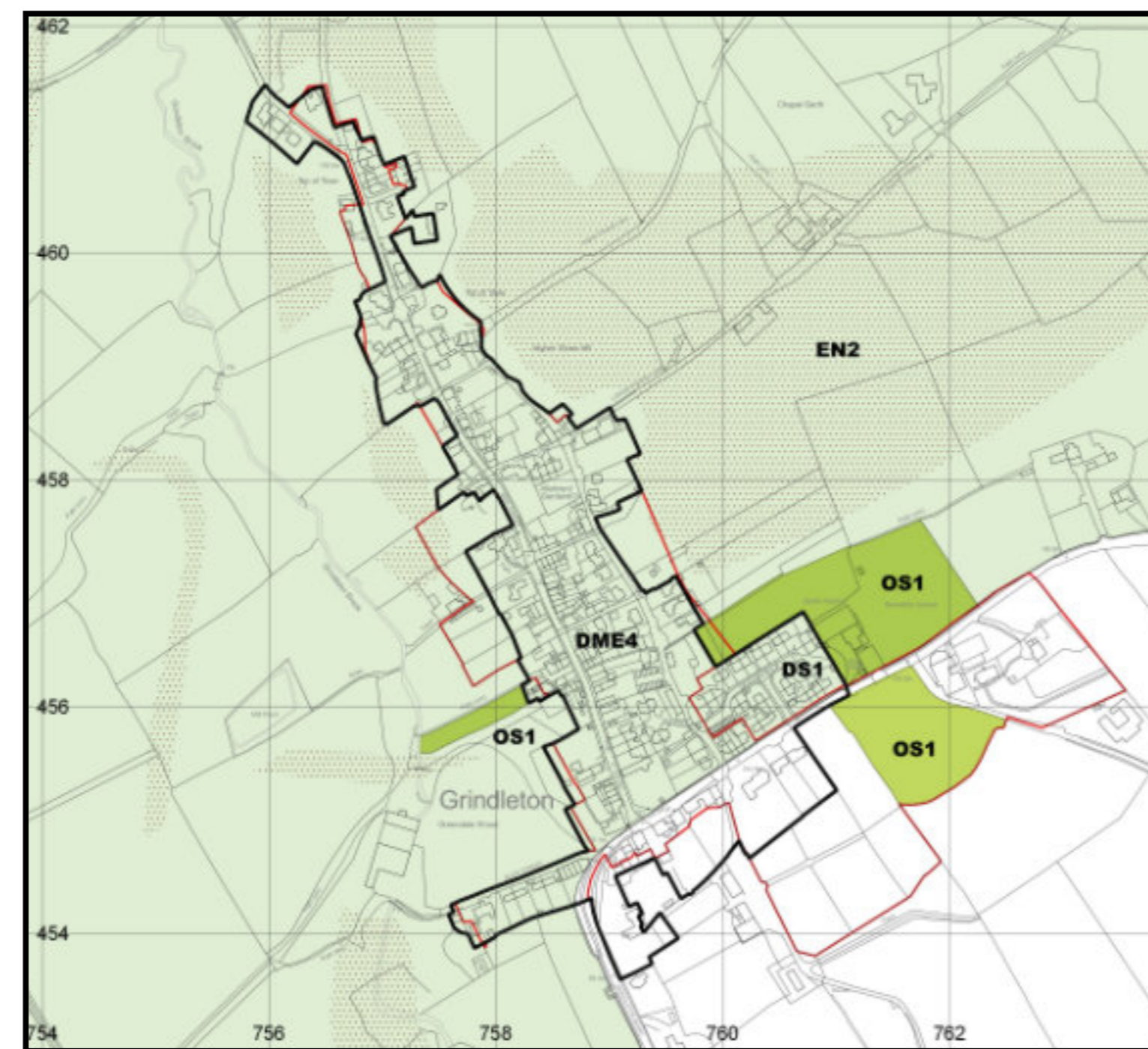

Inset 26 - Grindleton 1:5000

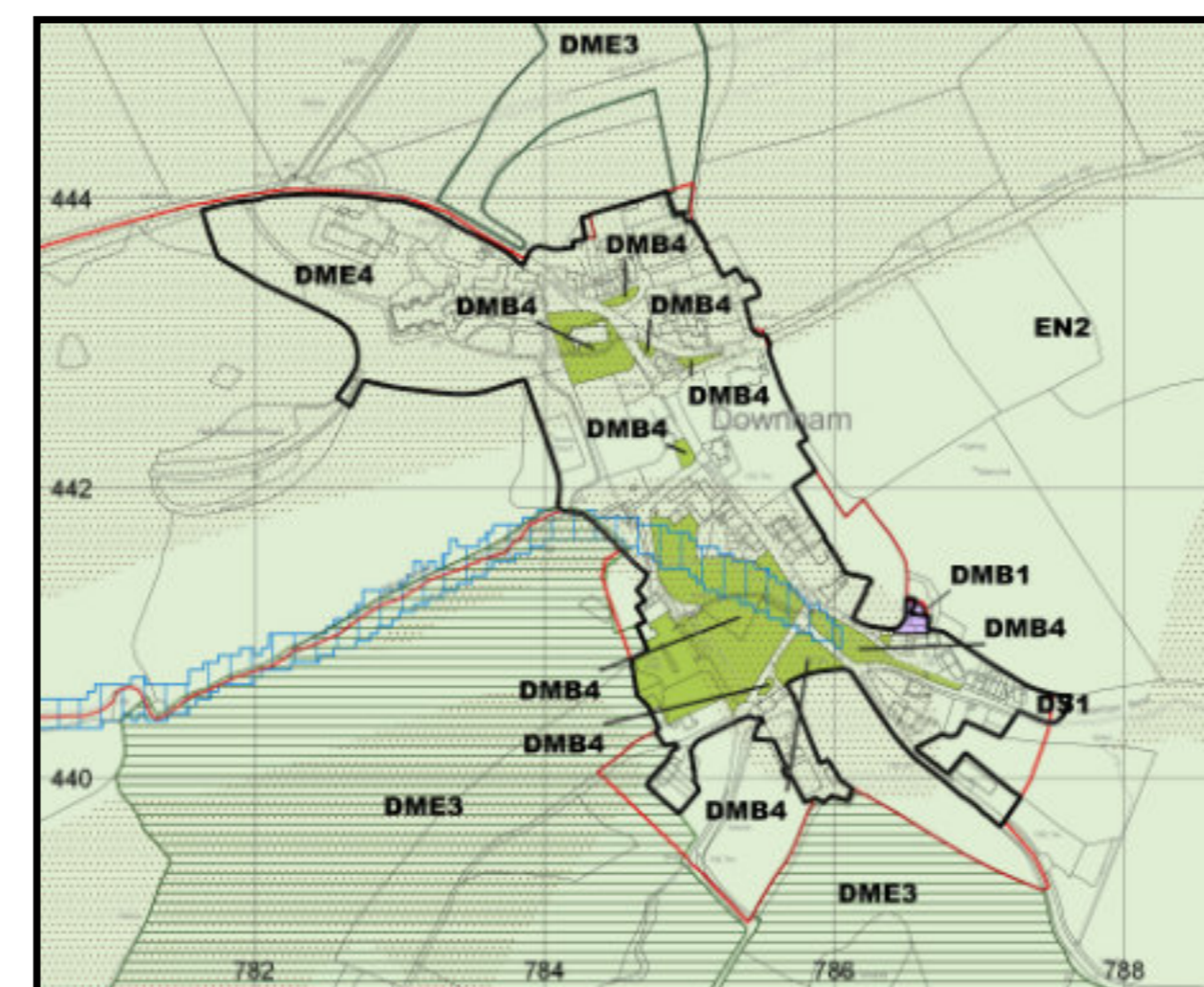

Inset 29 - Downham 1:5000

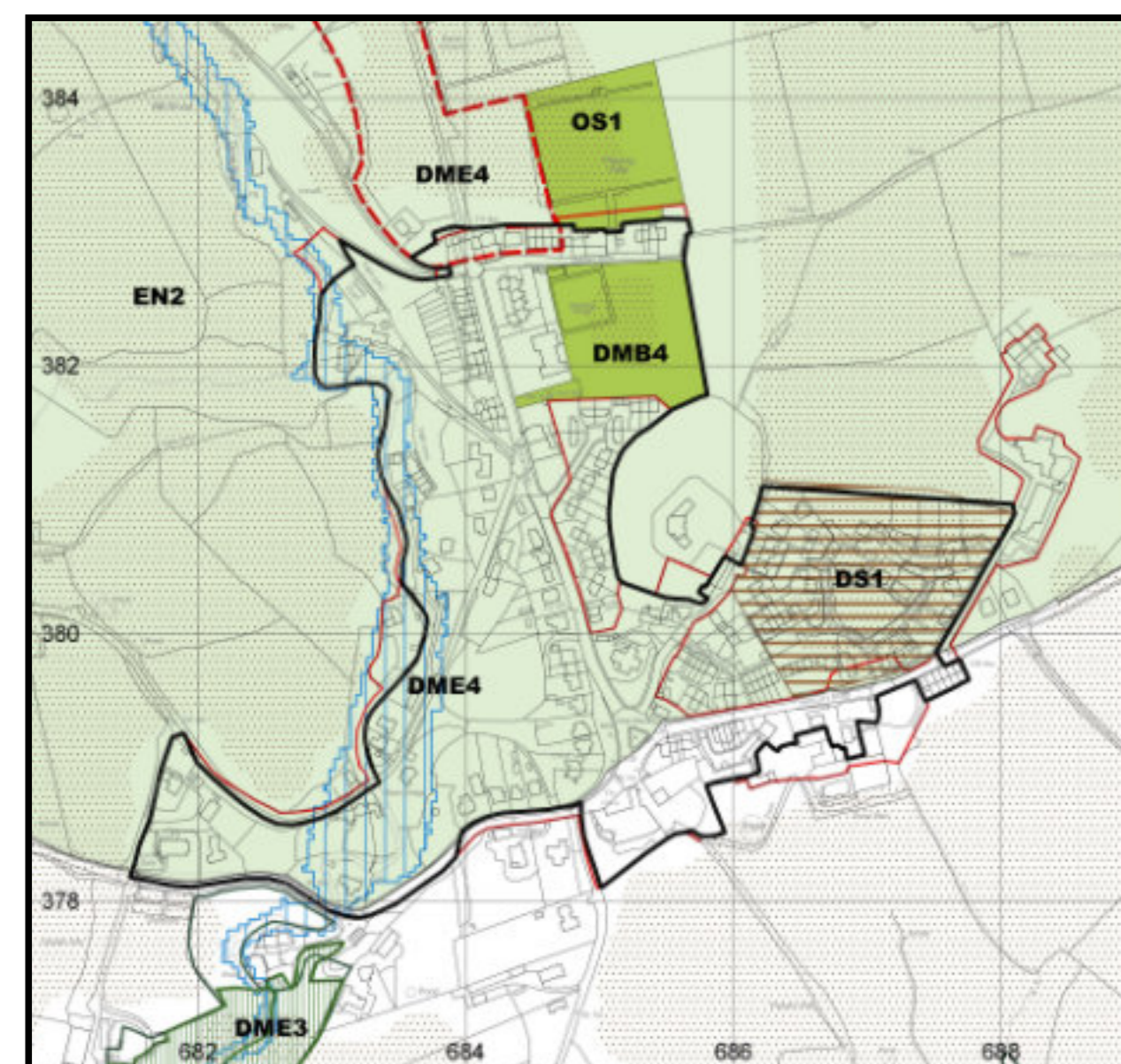

Inset 16 - Hurst Green 1:5000

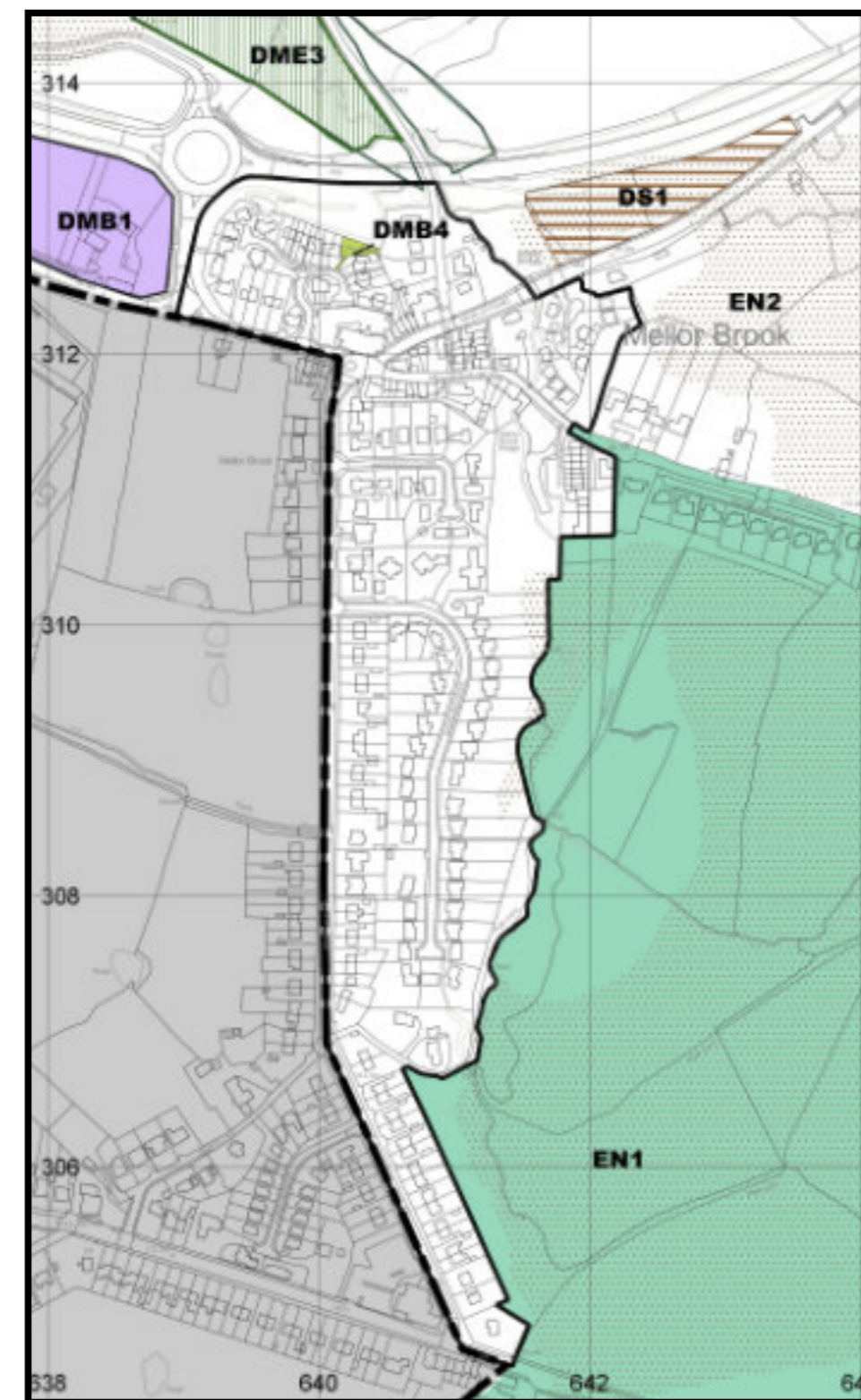

Inset 9 - Mellor Brook 1:5000

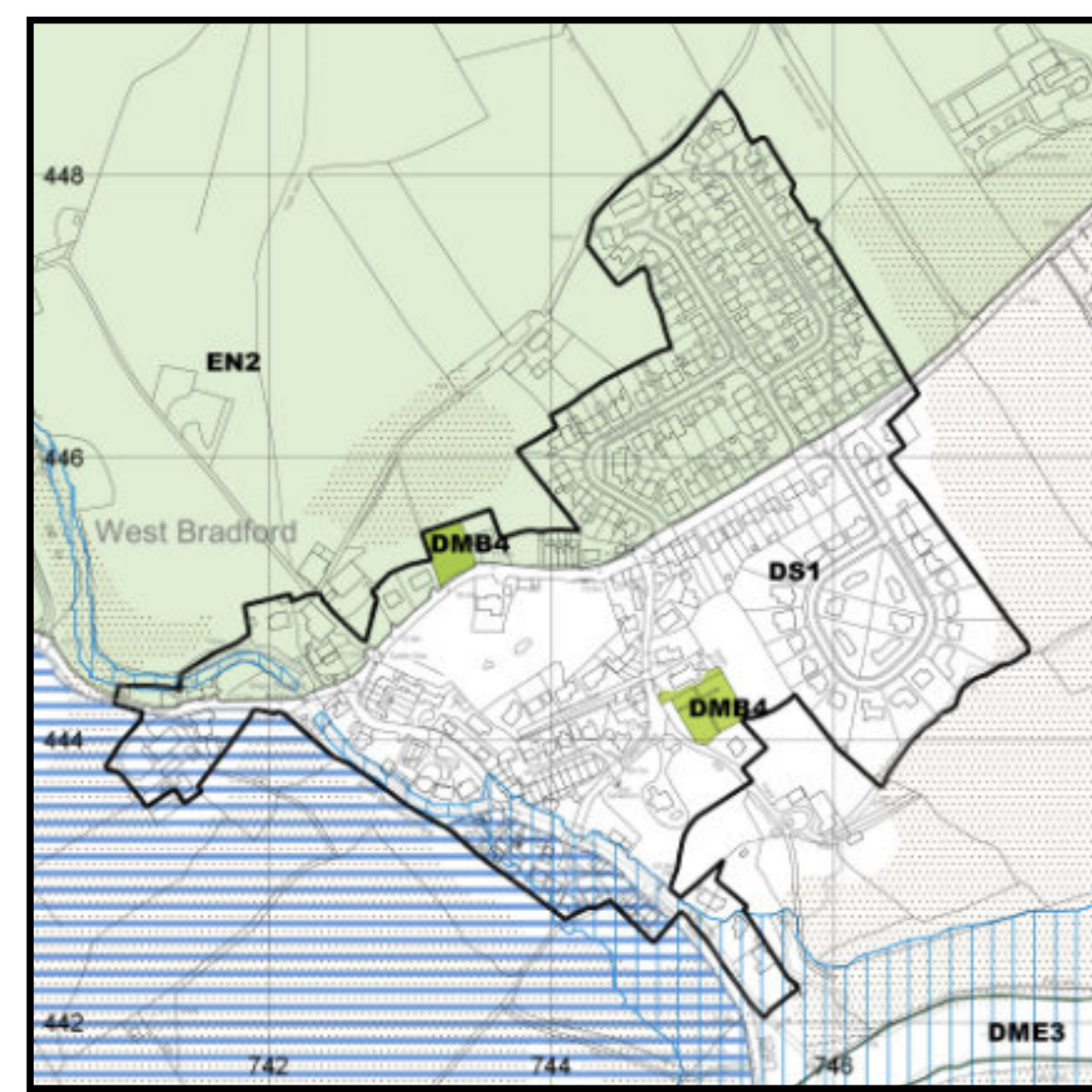

Inset 25 - West Bradford 1:5000

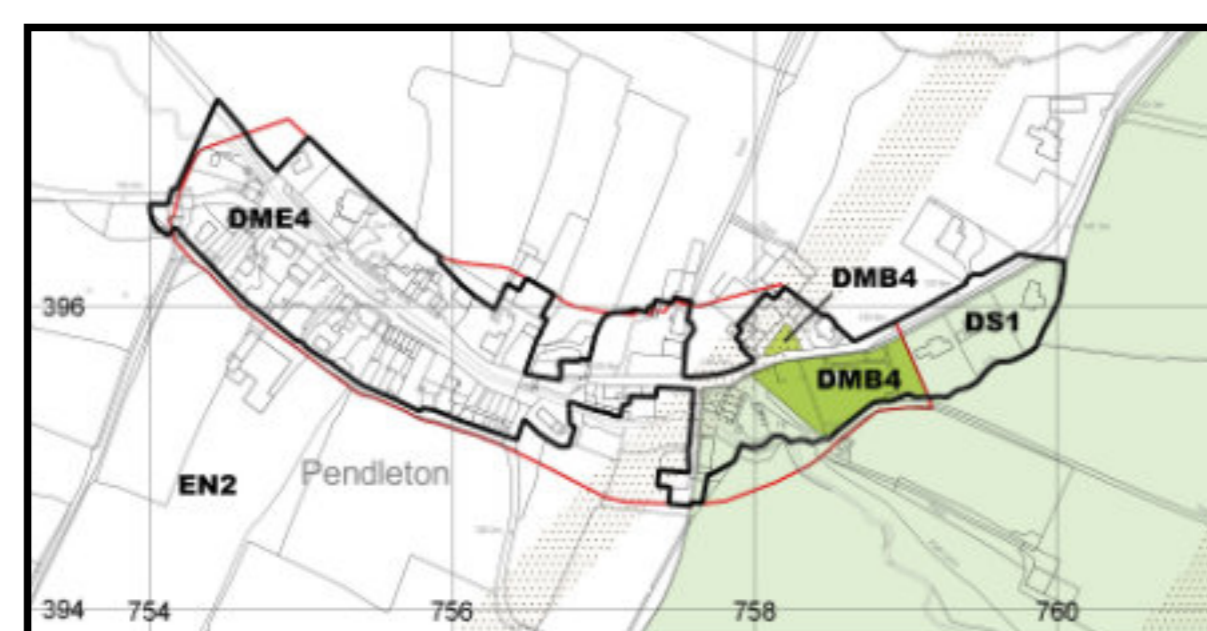

Inset 21 - Pendleton 1:5000

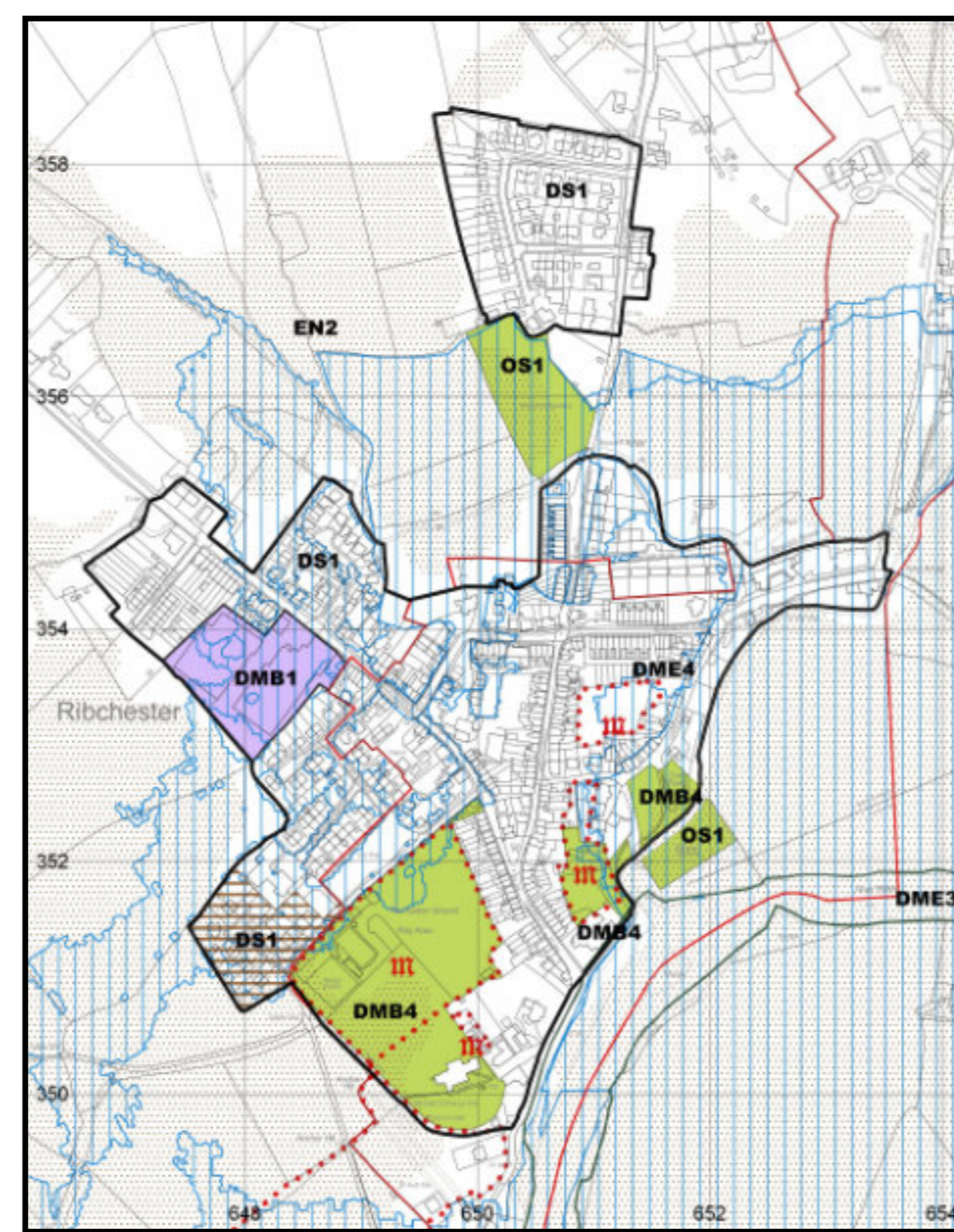

Inset 12 - Ribchester 1:5000

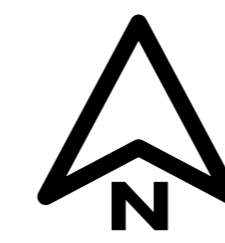

All maps are at **Scale 1 : 5,000**

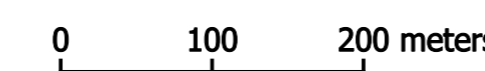

SHEET 5

**Ribble Valley Borough Council –
A Local Plan for Ribble Valley
2008 – 2028**

**Proposals Map –
Adopted Policies October 2019**

Inset Maps

SHEET 5

SHEET 6 (reverse)

9 Mellor Brook
12 Ribchester
15 Langho
16 Hurst Green
17 Brockhall Village
20 Sabden
21 Pendleton
25 West Bradford
26 Grindleton
28 Chatburn
29 Downham
32 Gisburn

14 Wilpshire
18 Whalley and
Surrounding Area



Ribble Valley
Borough Council
Council Offices
Church Walk
ribblevalley.gov.uk

Nicola Hopkins, MCIM, MRTPI,
Director of Economic Development
and Planning
Council Offices
Church Walk
CLITHEROE, BB7 2RA

Key

- Settlement Boundary (DS1)
- Borough Boundary
- Principal Shopping Frontage (DMR1/DMR2)
- Committed Housing Site (DS1)
- Housing Allocation Site (HAL)
- Conservation Areas (DME4)
- Main Centre Boundary (MCB1)
- Proposed Clitheroe Market Re-Development Site (DMR1)
- Barrow Enterprise Site (DS1)
- Standen Strategic Development Site (DS1)
- Samlesbury Enterprise Zone (DS1)
- Ancient Woodland (DME1)
- Committed Employment Site (DMB1)
- Special Protection Areas (DME3)
- Local Geodiversity Heritage Site (EN4)
- Local Nature Reserve (DME3)
- Employment Land Allocation (EAL1/EAL2)
- Sites of Special Scientific Interest (DME3)
- County Biological Heritage Site (DME3)
- Historic Park and Garden (DME4)
- Scheduled Monuments Areas (DME4)
- Flood Risk Area [Flood Zone 2] (DME6)
- Protected Railway Station Site (DMI2)
- Minerals Safeguarding Area (EN3)
- EN2** Open Countryside (EN2)
- Existing Employment Area (DMB1)
- Area of Outstanding Natural Beauty [AONB] (EN2)
- Green Belt (EN1)
- Existing Open Space (DMB4/OS1)