

FIRST SCHEDULE
TREES SPECIFIED INDIVIDUALLY*
(encircled in black on the map)

No. on Map	Description	Situation
T1	Beech	Bramley Meade Lodge, Whalley
T2	Pine	Bramley Meade Lodge, Whalley
T3	Sycamore	Bramley Meade Lodge, Whalley
T4	Sycamore	Bramley Meade Lodge, Whalley
T5	Sycamore	Bramley Meade Lodge, Whalley

TREES SPECIFIED BY REFERENCES TO AN AREA*
(within a dotted black line on the map)

No. on Map	Description	Situation
None	None	None

GROUPS OF TREES*
(within a broken black line on the map)

No. on Map	Description	Situation
None	None	None

WOODLANDS*
(within a continuous black line on the map)

No. on Map	Description	Situation
None	None	None

* The word "NONE" must be entered where necessary

SECOND SCHEDULE

This Order shall not apply so as to require the consent of the authority to

(3) the cutting down of any tree on land which is subject to a forestry dedication covenant where

- (a) any positive covenants on the part of the owner of the land contained in the same deed as the forestry dedication covenant and at the time of the cutting down binding on the then owner of the land are fulfilled;
- (b) the cutting down is in accordance with a plan of operations approved by the Forestry Commission under such deed.

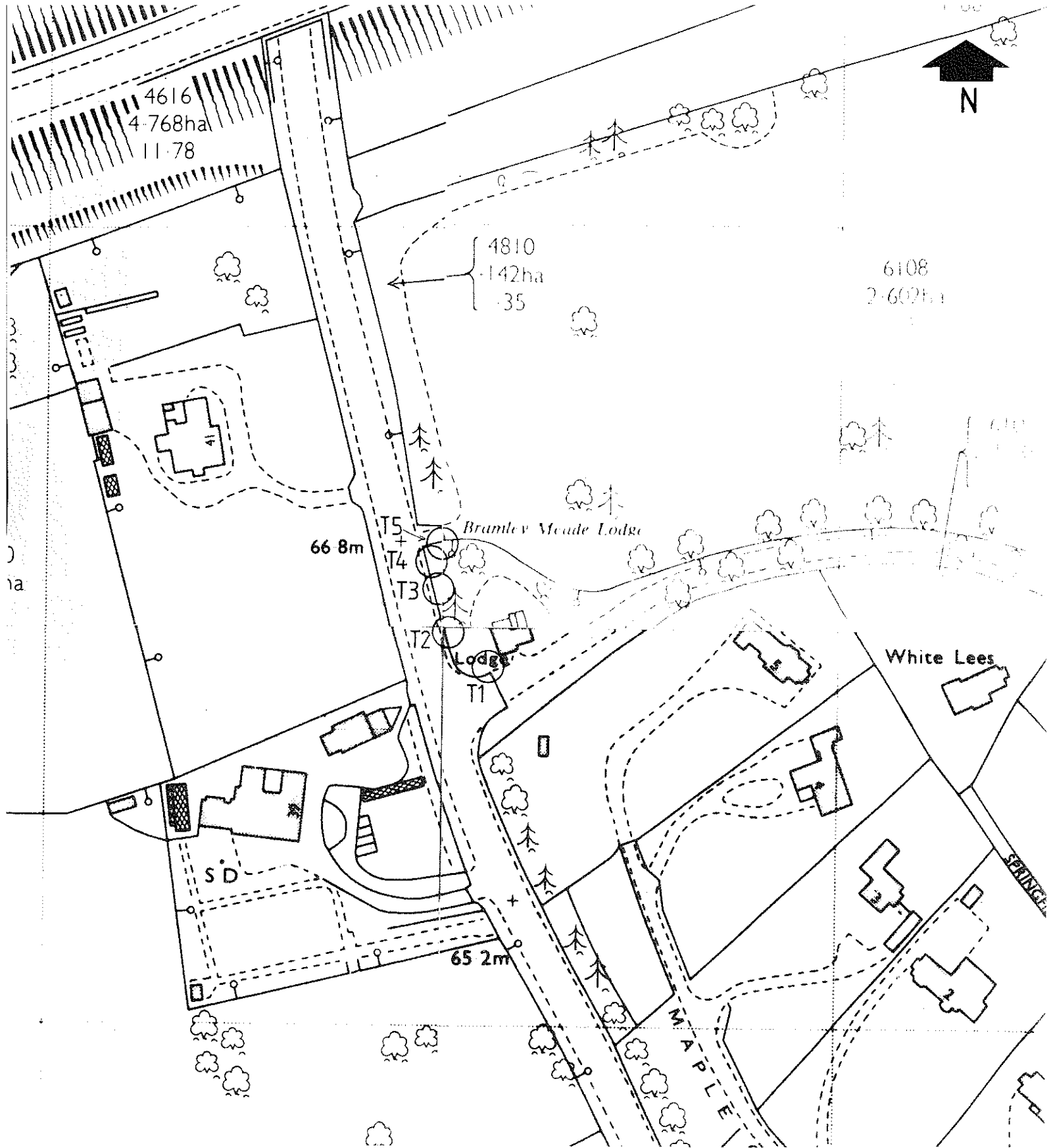

Ribble Valley Borough Council
 Tree Preservation Order 1993
 Bramley Meade Lodge, Clitheroe Rd., Whalley

Philip Bailey Dip Arch Dip T.P. RIBA MRTPI MBIM. Director of Development
 Ribble Valley Borough Council, Church Walk, Clitheroe, Lancs. BB7 2RA (STD 0200) 25111

scale
 1:1250

drawing number
 8/74/5

reference
 DH

date
 January '93