

on Map

Description of Trees

Location on OS Sheet

TREES SPECIFIED INDIVIDUALLY (Encircled black on Map)

NONE

TREES SPECIFIED BY REFERENCE TO AN AREA (Within a continuous black line on the map)

NONE

GROUPS OF TREES (Within a broken line on the Map)

A1

Group comprising mainly lime
ash, and sycamore.

Reasons for serving the order

"The belt of trees form a valuable amenity feature adjacent to the riverside
in a prominent position close to the A59 road."

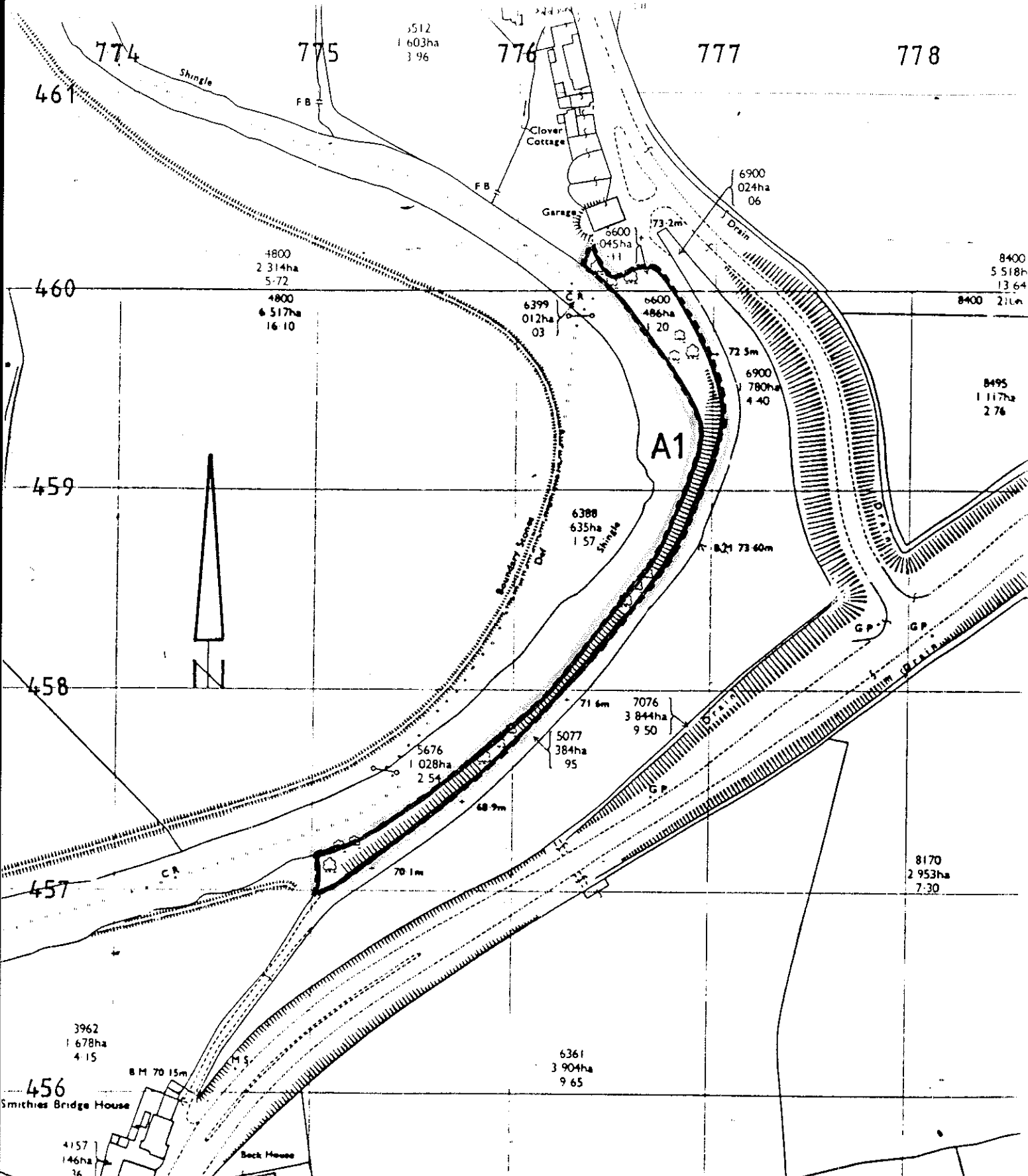

Ribble Valley Borough Council
 Tree Preservation Order No. 1. 1988
 Land Adjacent To River Ribble. Sawley.

scale
 1:2500
 drawing number
 8:58:1
 reference

Philip Bailey Dip Arch Dip TP RIBA MRTPI AMBIM Borough Planning & Technical Officer
 Ribble Valley Borough Council Church Walk Clitheroe BB7 2RA (STD 0200) 25111

date
 Nov. 87.