

# Ribble Valley Borough Council



Chief Executive: Marshal Scott CPFA  
Directors: John Heap B.Eng, C.Eng, MICE, Jane Pearson CPFA

Council Offices  
Church Walk  
Clitheroe  
BB7 2PA  
www.ribblevalley.gov.uk

Licensing Act 2003

## Premises Licence

PRE(A)0379

### Part 1 - Premises Details

POSTAL ADDRESS OF PREMISES, OR IF NONE, ORDNANCE SURVEY MAP REFERENCE OR DESCRIPTION

#### The Garden Kitchen

Holden Clough Nursery, Holden, Clitheroe, Lancashire, BB7 4PF.

Telephone 01200 447615

WHERE THE LICENCE IS TIME LIMITED THE DATES

Not applicable

LICENSABLE ACTIVITIES AUTHORISED BY THE LICENCE

- any playing of recorded music
- the sale by retail of alcohol
- the supply of alcohol

THE TIMES THE LICENCE AUTHORISES THE CARRYING OUT OF LICENSABLE ACTIVITIES

Activity (and Area if applicable)	Description	Time From	Time To
F. Playing of recorded music (Indoors)	Monday-Sunday	9:00am	9:00pm
M. The sale by retail of alcohol for consumption ON the premises only	Monday-Sunday	9:00am	9:00pm

THE OPENING HOURS OF THE PREMISES

Description	Time From	Time To
Monday-Sunday	9:00am	6:30pm
0900hrs until 2100hrs for pre-booked private events.		

WHERE THE LICENCE AUTHORISES SUPPLIES OF ALCOHOL WHETHER THESE ARE ON AND / OR OFF SUPPLIES

- M. The sale by retail of alcohol for consumption ON the premises only
- J. Supply of alcohol for consumption ON the premises only

### Part 2

NAME, (REGISTERED) ADDRESS, TELEPHONE NUMBER AND EMAIL (WHERE RELEVANT) OF HOLDER OF PREMISES LICENCE

Kate Elizabeth Lawson

Holden Clough Nursery, Holden, Clitheroe, Lancashire, BB7 4PF.

info@holdencloughnursery.com

Telephone 01200 447615

REGISTERED NUMBER OF HOLDER, FOR EXAMPLE COMPANY NUMBER, CHARITY NUMBER (WHERE APPLICABLE)





Licensing Act 2003

## Premises Licence

PRE(A)0379

### NAME, ADDRESS AND TELEPHONE NUMBER OF DESIGNATED PREMISES SUPERVISOR WHERE THE PREMISES LICENCE AUTHORIZES THE SUPPLY OF ALCOHOL

Samantha ROBINSON

### PERSONAL LICENCE NUMBER AND ISSUING AUTHORITY OF PERSONAL LICENCE HELD BY DESIGNATED PREMISES SUPERVISOR WHERE THE PREMISES LICENCE AUTHORIZES FOR THE SUPPLY OF ALCOHOL

Licence No. 06/00528/LAPERIN

Issued by Lichfield

#### ANNEXES

##### ANNEX 1

##### MANDATORY LICENSING CONDITIONS

1. Section 19 of the Act provides that where a premises licence authorises the supply of alcohol, the licence must include the following conditions:
  - (1) No supply of alcohol may be made under the premises licence -
    - (a) at a time when there is no designated premises supervisor in respect of the premises licence; or
    - (b) at a time when the designated premises supervisor does not hold a personal licence or his personal licence is suspended.
  - (2) Every supply of alcohol under the premises licence must be made or authorised by a person who holds a personal licence.
2. Section 19A of the Act provides that where a premises licence authorises the supply of alcohol for consumption on the premises, the licence must include the following conditions:
  - (1) The responsible person must ensure that staff on relevant premises do not carry out, arrange or participate in any irresponsible promotions in relation to the premises.
  - (2) In this paragraph an irresponsible promotion means any one or more of the following activities, or substantially similar activities, carried on for the purpose of encouraging the sale or supply of alcohol for consumption on the premises -
    - (a) games or other activities which require or encourage, or are designed to require or encourage, individuals to -
      - (i) drink a quantity of alcohol within a time limit (other than to drink alcohol sold or supplied on the premises before the cessation of the period in which the responsible person is authorised to sell or supply alcohol), or





Licensing Act 2003

## Premises Licence

PRE(A)0379

ANNEXES continued ...

- (ii) drink as much alcohol as possible (whether within a time limit or otherwise);
  - (b) provision of unlimited or unspecified quantities of alcohol free or for a fixed or discounted fee to the public or to a group defined by a particular characteristic in a manner which carries a significant risk of undermining a licensing objective;
  - (c) provision of free or discounted alcohol or any other thing as a prize to encourage or reward the purchase and consumption of alcohol over a period of 24 hours or less in a manner which carries a significant risk of undermining a licensing objective;
  - (d) selling or supplying alcohol in association with promotional posters or flyers on, or in the vicinity of, the premises which can reasonably be considered to condone, encourage or glamorise anti-social behaviour or to refer to the effects of drunkenness in any favourable manner;
  - (e) dispensing alcohol directly by one person into the mouth of another (other than where that (other than where that other person is unable to drink without assistance by reason of a disability).
3. The responsible person must ensure that free potable water is provided on request to customers where it is reasonably available.
4. (1) The premises licence holder or club premises certificate holder must ensure that an age verification policy is adopted in respect of the premises in relation to the sale or supply of alcohol.
- (2) The Designated Premises Supervisor in relation to the premises licence must ensure that the supply of alcohol at the premises is carried on in accordance with the age verification policy.
- (3) The policy must require individuals who appear to the responsible person to be under 18 years of age (or such older age as may be specified in the policy) to produce on request, before being served alcohol, identification bearing their photograph, date of birth and either -
- (a) a holographic mark, or
  - (b) an ultraviolet feature.
5. The responsible person must ensure that:
- (a) where any of the following alcoholic drinks is sold or supplied for consumption on the premises (other than alcoholic drinks sold or supplied having been made up in advance ready for sale or supply in a securely closed container) it is available to customers in the following measures:
    - (i) beer or cider: ½ pint;





Licensing Act 2003

## Premises Licence

PRE(A)0879

ANNEXES continued ...

- (ii) gin, rum, vodka or whisky: 25ml or 35ml; and
  - (iii) still wine in a glass: 125ml;
  - (b) these measures are displayed in a menu, price list or other printed material which is available to customers on the premises; and
  - (c) where a customer does not in relation to a sale of alcohol specify the quantity of alcohol to be sold, the customer is made aware that these measures are available.
6. (1) A relevant person shall ensure that no alcohol is sold or supplied for consumption on or off the premises for a price which is less than the permitted price.
- (2) For the purposes of the condition set out in paragraph (1) -
- (a) "duty" is to be construed in accordance with the Alcoholic Liquor Duties Act 1979;
  - (b) "permitted price" is the price found by applying the formula  $P = D + (D \times V)$  where -
    - (i) P is the permitted price;
    - (ii) D is the amount of duty chargeable in relation to the alcohol as if the duty were charged on the date of the sale or supply of the alcohol, and
    - (iii) V is the rate of Value Added Tax chargeable in relation to the alcohol as if the Value Added Tax were charged on the date of the sale or supply of the alcohol;
  - (c) "relevant person" means, in relation to premises in respect of which there is in force a premises licence -
    - (i) the holder of the premises licence,
    - (ii) the Designated Premises Supervisor (if any) in respect of such a licence, or
    - (iii) the personal licence holder who makes or authorises a supply of alcohol under such a licence;
  - (d) "relevant person" means, in relation to premises in respect of which there is in force a club premises certificate, any member or officer of the club present on the premises in a capacity which enables the member or officer to prevent the supply in question; and
  - (e) "Value Added Tax" means Value Added Tax charged in accordance with the Value Added Tax Act 1994.





## Licensing Act 2003

# Premises Licence

PREMISES

### ANNEXES continued ...

- (3) Where the permitted price given by Paragraph (b) of paragraph (2) would (apart from this paragraph) not be a whole number of pennies, the price given by that sub-paragraph shall be taken to be the price actually given by that sub-paragraph rounded up to the nearest penny.
- (4) (1) Sub-paragraph (2) applies where the permitted price given by Paragraph (b) of paragraph (2) on a day ("the first day") would be different from the permitted price on the next day ("the second day") as a result of a change to the rate of duty or Value Added Tax.
- (2) The permitted price which would apply on the first day applies to sales or supplies or alcohol which take place before the expiry of the period of 14 days beginning on the second day.

### ANNEX 2 - CONDITIONS CONSISTENT WITH THE OPERATING SCHEDULE

1. The licence holder will ensure that staff are fully trained in, and are aware of the four licensing objectives.
2. Ensure risk assessments are carried out.
3. CCTV cameras will be located inside and outside the premises.
4. The premises will adopt the 'Think 21' Campaign. Any person who looks or appears to be under the age of 21 will be asked to provide ID to prove that they are over the age of 18. Only the UK photo driving licence, passport or Government approved pass cards will be accepted as proof of age.
5. Staff will be aware of health and safety guidelines.
6. Warning signs will be displayed in relation to any hazards.
7. Fire exits will be clearly marked.
8. The bottle recycling bin will not be emptied at night.
9. The licence holder will ensure that music is kept at a reasonable level.
10. All children to be accompanied by an adult.

### ANNEX 3 - CONDITIONS ATTACHED AFTER A HEARING BY THE LICENSING AUTHORITY

1. Whenever the building is used in the evenings and there is regulated entertainment, the windows and doors shall be closed and remain closed after 1830 hours except in the case of emergency or





Licensing Act 2003

## Premises Licence

PRE(A)0379

ANNEXES continued ...

for the purpose of access and egress.

2. Anyone using the premises shall be reminded and encouraged to leave the premises quietly. This shall include signs being placed within and outside the premises to this effect.

### ANNEX 4 - PLAN OF PREMISES

Plan attached.

*M. H. Scott*

Chief Executive  
Signature of Authorised Officer



KITCHEN  
Fogm.  
Fire blanket.

BY EXIT  
1 x foam  
SPRAY

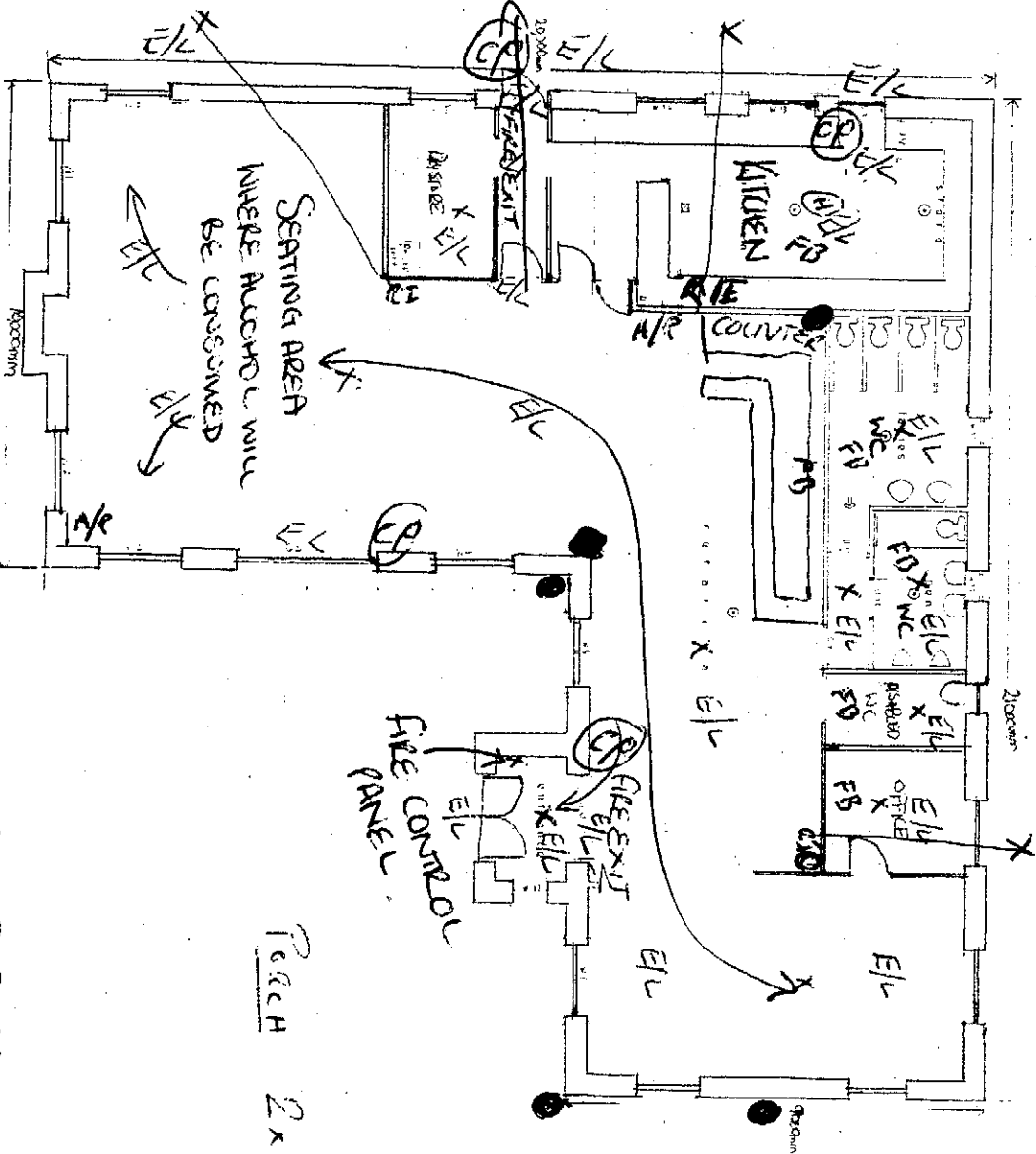

\* RECORDED MUSIC + LIVE MUSIC WILL BE PLAYED IN THE SAME AREA THAT THE ALCOHOL WILL BE CONSUMED

REAR 2 x foam SPRAY

● - CCTV CAMERAS

**FIRE ALARM SYSTEM**  
DESIGNED + COMMISSIONED  
BY JOHN LLOYD

KEY  
CP - CALL POINTS  
HD - HEAT DETECTOR  
HD - AUDIO RELAY WHICH MAKES MUSIC CUTOFF IN CASE OF FIRE  
X - SMOKE DETECTORS  
RI - Remote Indicator  
FB - fire beacon (sounder beacon)  
All wiring has been done using 100% smoke wire.

Designing man estate 1001
sign
⊗ heat detector
⊙ smoke detector
52 B Baker Limited Electricians Surveyors
Drawings no 7004h
Scale 1:50
Proposed floor layout
Proposed single storey/extension
At Horizon Clough Nurseries Bolton by Bawland



Licensing Act 2003

PRE(A)0379

## Premises Licence Summary

### Premises Details

POSTAL ADDRESS OF PREMISES, OR IF NONE, ORDNANCE SURVEY MAP REFERENCE OR DESCRIPTION

#### The Garden Kitchen

Holden Clough Nursery, Holden, Clitheroe, Lancashire, BB7 4PF.

Telephone 01200 447615

WHERE THE LICENCE IS TIME LIMITED THE DATES

Not applicable

LICENSABLE ACTIVITIES AUTHORISED BY THE LICENCE

- any playing of recorded music
- the sale by retail of alcohol
- the supply of alcohol

THE TIMES THE LICENCE AUTHORIZES THE CARRYING OUT OF LICENSABLE ACTIVITIES

Activity (and Area if applicable)	Description	Time From	Time To
F. Playing of recorded music (Indoors)	Monday-Sunday	9:00am	9:00pm
M. The sale by retail of alcohol for consumption ON the premises only	Monday-Sunday	9:00am	9:00pm

THE OPENING HOURS OF THE PREMISES

Description	Time From	Time To
Monday-Sunday	9:00am	6:30pm
0900hrs until 2100hrs for pre-booked private events.		

WHERE THE LICENCE AUTHORIZES SUPPLIES OF ALCOHOL WHETHER THESE ARE ON AND / OR OFF SUPPLIES

- M. The sale by retail of alcohol for consumption ON the premises only
- J. Supply of alcohol for consumption ON the premises only

NAME, (REGISTERED) ADDRESS OF HOLDER OF PREMISES LICENCE

Kate Elizabeth Lawson  
Holden Clough Nursery, Holden, Clitheroe, Lancashire, BB7 4PF.

REGISTERED NUMBER OF HOLDER, FOR EXAMPLE COMPANY NUMBER, CHARITY NUMBER (WHERE APPLICABLE)







Licensing Act 2003

## Premises Licence Summary

PRE(A)0379

NAME OF DESIGNATED PREMISES SUPERVISOR WHERE THE PREMISES LICENCE AUTHORISES THE SUPPLY OF ALCOHOL

Samantha ROBINSON

STATE WHETHER ACCESS TO THE PREMISES BY CHILDREN IS RESTRICTED OR PROHIBITED

None specified

*M. H. Scott*

Chief Executive  
Signature of Authorised Officer

