

Application for a premises licence to be granted under the Licensing Act 2003

We Forum Whalley Limited apply for premises licence under section 17 of the Licensing Act 2003 for the premises described in Part 1 below the premises) and I/we are making this application to you as the relevant licensing authority in accordance with section 12 of the Licensing Act 2003

Part 1 – Premises Details

Postal address of premises or, if none, ordinance survey map reference or description	
41 & 41a King Street Whalley	
Post town Clitheroe	Post code BB7 9SP

Telephone number of premises (if any)

Non domestic rateable value of premises

Part 2 – Applicant Details

Please state whether you are applying for the licence as:

- | | |
|---|---|
| | Please tick ✓ Yes |
| a) an individual or individuals* | <input type="checkbox"/> please complete section (A) |
| b) a person other than an individual* | <input checked="" type="checkbox"/> please complete section (B) |
| i. as a limited company | <input type="checkbox"/> please complete section (B) |
| ii. as a partnership | <input type="checkbox"/> please complete section (B) |
| iii. as an unincorporated association or | <input type="checkbox"/> please complete section (B) |
| iv. other | <input type="checkbox"/> please complete section (B) |
| c) a recognised club | <input type="checkbox"/> please complete section (B) |
| d) a charity | <input type="checkbox"/> please complete section (B) |
| e) the proprietor of an educational establishment | <input type="checkbox"/> please complete section (B) |
| f) a health service body | <input type="checkbox"/> please complete section (B) |
| g) a person who is registered under Part 2 of the Care Standards Act 2000 (c14) in respect of an independent hospital | <input type="checkbox"/> please complete section (B) |
| h) the chief officer of police of a police force in England and Wales | <input type="checkbox"/> please complete section (B) |

*If you are applying as a person described in (a) or (b) please confirm:

- | | |
|--|--|
| <ul style="list-style-type: none"> I am carrying on or proposing to carry on a business which involves the use of the premises for licensable activities; or I am making the application pursuant to a Statutory function; or A function discharged by virtue of Her Majesty's prerogative | Please tick ✓ Yes
<input checked="" type="checkbox"/> |
|--|--|

(A) INDIVIDUAL APPLICANTS

N/A

Provision of entertainment facilities for:

- i) making music (if ticking yes, fill in box I)
- j) dancing (if ticking yes, fill in box J)
- k) entertainment of a similar description to that falling within (i) or (j)
(if ticking yes, fill in box K)

<u>X</u>
<u>X</u>
<u>X</u>

Provision of late night refreshment (if ticking yes, fill in box L)

<u>X</u>

Sale by retail of alcohol (if ticking yes, fill in box M)

<u>X</u>

In all cases complete boxes N, O and P

A

Plays Standard days and timings (please read guidance note 6)			Will the performance of a play take place indoors or outdoors or both – please tick (✓ y)	Indoors	X
				Outdoors	
Day	Start	Finish	Please give further details here	Both	
Mon	08.00	01.00			
		Tues			
Tue	08.00	01.00			
		Wed			
Wed	08.00	01.00	State any seasonal variations for performing play		
		Thurs			
Thur	08.00	01.00			
		Fri			
Fri	08.00	02.00	Non standard timings. Where you intend to use the premises for the performance of plays at different times to those listed in the column on the left, please list		
		Sat			
Sat	08.00	02.00			
		Sun			
Sun	08.00	01.00	SEE BOX M		
		Mon			

B

Films Standard days and timings (please read guidance note 6)			Will the exhibition of a films take place indoors or outdoors or both – please tick (✓ y)	Indoors	X
				Outdoors	
Day	Start	Finish	Please give further details here	Both	
Mon	08.00	01.00			
		Tues			
Tue	08.00	01.00			
		Wed			
Wed	08.00	01.00	State any seasonal variations for the exhibition of films		
		Thurs			
Thur	08.00	01.00			
		Fri			
Fri	08.00	02.00	Non standard timings. Where you intend to use the premises for the exhibition of films at different times to those listed in the column on the left, please		
		Sat			
Sat	08.00	02.00			
		Sun			
Sun	08.00	01.00	SEE BOX M		
		Mon			

C

Indoor sporting events Standard days and timings (please read guidance note 6)			Please give further details		
Day	Start	Finish			
Mon	08.00	01.00			
		Tues			
Tue	08.00	01.00	State any seasonal variations for indoor sporting events		
		Wed			
Wed	08.00	01.00			
		Thurs			
Thur	08.00	01.00			
		Fri			
Fri	08.00	02.00	Non standard timings. Where you intend to use the premises for indoor sporting events at different times to those listed in the column on the left, please list.		
		Sat			
Sat	08.00	02.00			
		Sun			
Sun	08.00	01.00	SEE BOX M		
		Mon			

D

Boxing or wrestling entertainment Standard days and timings (please read guidance note 6)			Will the boxing or wrestling entertainment take place indoors or outdoors or both – please tick (✓ y)	Indoors	
				Outdoors	
Day	Start	Finish	Please give further details here	Both	
Mon					
Tue					
Wed			State any seasonal variations for the boxing or wrestling entertainment		
Thur					
Fri			Non standard timings. Where you intend to use the premises for boxing or wrestling entertainment at different times to those listed in the column on the left, please list		
Sat					
Sun					

E

Live music Standard days and timings (please read guidance note 6)			Will the performance of live music take place indoors or outdoors or both – please tick (✓ y)	Indoors	X
				Outdoors	
Day	Start	Finish	Please give further details	Both	
Mon	08.00	01.00			
		Tues			
Tue	08.00	01.00	State any seasonal variations for the performance of live music		
		Wed			
Wed	08.00	01.00	Non standard timings. Where you intend to use the premises for the performance of live music at different times to those listed in the column on the left, please list.		
		Thurs			
Thur	08.00	01.00	SEE BOX M		
		Fri			
Fri	08.00	02.00			
		Sat			
Sat	08.00	02.00			
		Sun			
Sun	08.00	01.00			
		Mon			

F

Recorded music Standard days and timings (please read guidance note 6)			Will the playing of recorded music take place indoors or outdoors or both – please tick (✓ y)	Indoors	X
				Outdoors	
Day	Start	Finish	Please give further details here	Both	
Mon	08.00	01.00			
		Tues			
Tue	08.00	01.00	State any seasonal variations for the playing of recorded music		
		Wed			
Wed	08.00	01.00	Non standard timings. Where you intend to use the premises for the playing of recorded music at different times to those listed in the column on the left, please list		
		Thurs			
Thur	08.00	01.00	SEE BOX M		
		Fri			
Fri	08.00	02.00			
		Sat			
Sat	08.00	02.00			
		Sun			
Sun	08.00	01.00			
		Mon			

G

Performance of dance Standard days and timings (please read guidance note 6)			Will the performance of dance take place indoors or outdoors or both – please tick (✓ y)	Indoors	X
				Outdoors	
Day	Start	Finish	Please give further details here	Both	
Mon	08.00	01.00			
		Tues			
Tue	08.00	01.00			
		Wed			
Wed	08.00	01.00	State any seasonal variations for the performance of dance		
		Thurs			
Thur	08.00	01.00			
		Fri			
Fri	08.00	02.00	Non standard timings. Where you intend to use the premises for the performance of dance at different times to those listed in the column on the left, please list.		
		Sat			
Sat	08.00	02.00	SEE BOX M		
		Sun			
Sun	08.00	01.00			
		Mon			

H

Anything of a similar description to that falling within (e), (f) or (g) Standard days and timings (please read guidance note 6)			Please give a description of the type of entertainment you will be providing		
			Will the entertainment take place indoors or outdoors or both – please tick (✓ y)	Indoors	X
				Outdoors	
Day	Start	Finish	Please give further details here	Both	
Mon	08.00	01.00			
		Tues			
Tue	08.00	01.00			
		Wed			
Wed	08.00	01.00	State any seasonal variations for the entertainment of a similar description to that falling within (e), (f) or (g)		
		Thurs			
Thur	08.00	01.00			
		Fri			
Fri	08.00	02.00	Non standard timings. Where you intend to use the premises for the entertainment of a similar description to that falling within e), f) or g) at different times to those listed in the column on the left, please list.		
		Sat			
Sat	08.00	02.00	SEE BOX M		
		Sun			
Sun	08.00	01.00			
		Mon			

I

Provision of facilities for making music Standard day and timings (please read guidance note 6)			Please give a description of the facilities for making music you will be providing							
			Will the facilities for making music be indoors or outdoors or both – please tick (✓ y)	<table border="1"> <tr> <td>Indoors</td> <td>X</td> </tr> <tr> <td>Outdoors</td> <td></td> </tr> <tr> <td>Both</td> <td></td> </tr> </table>	Indoors	X	Outdoors		Both	
Indoors	X									
Outdoors										
Both										
Day	Start	Finish	Please give further details here							
Mon	08.00	01.00								
		Tues	State any seasonal variations for the provision of facilities for making music							
Tue	08.00	01.00								
		Wed	Non standard timings. Where you intend to use the premises for the provision of facilities for making music at different times to those listed in the column on the left, please list.							
Wed	08.00	01.00								
		Thurs	SEE BOX M							
Thur	08.00	01.00								
		Fri								
Fri	08.00	02.00								
		Sat								
Sat	08.00	02.00								
		Sun								
Sun	08.00	01.00								
		Mon								

J

Provision of facilities for dancing Standard timings (please read guidance note 6)			Will the facilities for dancing be indoors or outdoors or both – please tick (✓ y)							
			<table border="1"> <tr> <td>Indoors</td> <td>X</td> </tr> <tr> <td>Outdoors</td> <td></td> </tr> <tr> <td>Both</td> <td></td> </tr> </table>	Indoors	X	Outdoors		Both		
Indoors	X									
Outdoors										
Both										
Day	Start	Finish	Please give further details here							
Mon	08.00	01.00								
		Tues	State any seasonal variations for providing dancing facilities							
Tue	08.00	01.00								
		Wed	Non standard timings. Where you intend to use the premises for the provision of facilities for dancing at different times to those listed in the column on the left, please list.							
Wed	08.00	01.00								
		Thurs	SEE BOX M							
Thur	08.00	01.00								
		Fri								
Fri	08.00	02.00								
		Sat								
Sat	08.00	02.00								
		Sun								
Sun	08.00	01.00								
		Mon								

K

Provision of facilities for entertainment of a similar description to that falling within I or J Standard days and timings (please read guidance note 6)			Please give a description of the type of entertainment facility you will be providing							
			Will the entertainment facility be place indoors or outdoors or both – please tick (✓ y)	<table border="1"> <tr> <td>Indoors</td> <td>X</td> </tr> <tr> <td>Outdoors</td> <td></td> </tr> <tr> <td>Both</td> <td></td> </tr> </table>	Indoors	X	Outdoors		Both	
Indoors	X									
Outdoors										
Both										
Day	Start	Finish	Please give further details here							
Mon	08.00	01.00								
		Tues	State any seasonal variations for the provisions of facilities for entertainment of a similar description to that falling within I or J							
Tue	08.00	01.00								
		Wed	Non standard timings. Where you intend to use the premises for the provision of facilities for entertainment of a similar description to that falling within I or J at different times to those listed in the column on the left, please list.							
Wed	08.00	01.00								
		Thurs	SEE BOX M							
Thur	08.00	01.00								
		Fri								
Fri	08.00	02.00								
		Sat								
Sat	08.00	02.00								
		Sun								
Sun	08.00	01.00								
		Mon								

L

Late night refreshment Standard days and timings (please read guidance note 6)			Will the provision of late night refreshment take place indoors or outdoors or both – please tick (✓ y)						
			<table border="1"> <tr> <td>Indoors</td> <td>X</td> </tr> <tr> <td>Outdoors</td> <td></td> </tr> <tr> <td>Both</td> <td></td> </tr> </table>	Indoors	X	Outdoors		Both	
Indoors	X								
Outdoors									
Both									
Day	Start	Finish	Please give further details here						
Mon	23.00	01.00							
		Tues	State any seasonal variations for the provision of late night refreshment						
Tue	23.00	01.00							
		Wed	Non standard timings. Where you intend to use the premises for the provision of late night refreshment at different times to those listed in the column on the left, please list.						
Wed	23.00	01.00							
		Thurs	SEE BOX M						
Thur	23.00	01.00							
		Fri							
Fri	23.00	02.00							
		Sat							
Sat	23.00	02.00							
		Sun							
Sun	23.00	01.00							
		Mon							

M

Supply of alcohol Standard days and timings (please read guidance note 6)			Will the supply of alcohol be for consumption on or off the premises or both – please tick (✓y)	On the premises			
Day	Start	Finish		Off the premises			
Mon	08.00	01.00	State any seasonal variations for the supply of alcohol	Both	X		
		Tues					
Tue	08.00	01.00					
		Wed					
Wed	08.00	01.00					
		Thurs					
Thur	08.00	01.00		Non standard timings. Where you intend to use the premises for the supply of alcohol at different times to those listed in the column on the left, please list.			
		Fri					
Fri	08.00	02.00			The provision of regulated entertainment the sale/supply of alcohol and late night refreshment will be permitted:		
		Sat					
Sat	08.00	02.00					
		Sun					
Sun	08.00	01.00					
				For an additional hour to the standard times on the day when British Summertime begins On New Year's Eve from the end of permitted hours on New Year's Eve to the start of permitted hours on the following day For an additional hour to the finish times on the following days:- On Christmas Eve – 24 December; On Boxing Day – 26 December; Thursday immediately preceding Good Friday; Sunday immediately preceding a Bank Holiday Monday			

State the name and details of the individual whom you wish to specify on the licence as premises supervisor	
Name	Marvin Baldwin
Address	██
Postcode	██████████
Personal licence number (if known)	102017
Issuing licensing authority (if known)	Manchester City Council

N

Please highlight any adult entertainment or services, activities, other entertainment or matters ancillary to the use of the premises that may give rise to concern in respect of children

On any such occasion no person under the age of 18 years will be permitted to be on the premises

O

Hours premises are open to the public Standard days and timings (please read guidance note 6)			State any seasonal variations)
Day	Start	Finish	
Mon	08.00	01.30	
		Tues	
Tue	08.00	01.30	
		Wed	
Wed	08.00	01.30	
		Thurs	
Thur	08.00	01.30	
		Fri	
Fri	08.00	02.30	
		Sat	
Sat	08.00	02.30	
		Sun	
Sun	08.00	01.30	
		Mon	

Non standard timings. Where you intend to open the premises to be open to the public at different times from those listed in the column on the left, please list.

See Box M - the premises may remain open to the public for 30 minutes after the finish time of the licensable activities

P

Describe the steps you intend to take to promote the four licensing objectives:

a) General – all four licensing objectives (b, c, d, e)

See attached Schedule

b) The prevention of crime and disorder

See attached Schedule

c) Public safety

See attached Schedule

d) The prevention of public nuisance

See attached Schedule

e) The protection of children from harm

See attached Schedule

SCHEDULE referred to in the Application in respect of Forum

Some conditions may apply to one or more of the objectives

MANDATORY CONDITIONS

Designated Premises Supervisors

No supply of alcohol may be made under the premises licence –

- (a) at a time when there is no designated premises supervisor in respect of the premises licence, or
- (b) at a time when the designated premises supervisor does not hold a personal licence or his personal licence is suspended

Irresponsible Promotions

- (1) The responsible person shall take all reasonable steps to ensure that staff on relevant premises do not carry out, arrange or participate in any irresponsible promotions in relation to the premises.
- (2) In this paragraph, an irresponsible promotion means any one or more of the following activities, or substantially similar activities, carried on for the purpose of encouraging the sale or supply of alcohol for consumption on the premises in a manner which carries a significant risk of leading or contributing to crime and disorder, prejudice to public safety, public nuisance, or harm to children:
 - (a) games or other activities which require or encourage, or are designed to require or encourage, individuals to –
 - (i) drink a quantity of alcohol within a time limit (other than to drink alcohol sold or supplied on the premises before the cessation of the period in which the responsible person is authorised to sell or supply alcohol), or
 - (ii) drink as much alcohol as possible (whether within a time limit or otherwise);
 - (b) provision of unlimited or unspecified quantities of alcohol free or for a fixed or discounted fee to the public to a group defined by a particular characteristic (other than any promotion or discount available to an individual in respect of alcohol for consumption at a table meal, as defined in section 159 of the Licensing act 2003);
 - (c) provision of free or discounted alcohol or any other thing as a prize to encourage or reward the purchase and consumption of alcohol over a period of 24 hours or less;
 - (d) provision of free or discounted alcohol in relation to the viewing on the premises of a sporting event, where that provision is dependent on:
 - (i) the outcome of a race, competition or other event or process, or
 - (ii) the likelihood of anything occurring or not occurring;
 - (e) selling or supplying alcohol in association with promotional posters or flyers on, or in the vicinity of, the premises which can reasonably be considered to condone, encourage or glamorise anti-social behaviour or to refer to the effects of drunkenness in any favourable manner.

Dispensing Alcohol Directly in the Mouth

The responsible person shall ensure that no alcohol is dispensed directly by one person into the mouth of another (other than where that other person is unable to drink without assistance by reason of a disability).

Free Tap Water

The responsible person shall ensure that free tap water is provided on request to customers where it is reasonably available.

Age Verification

- (1) The premises licence holder or club premises certificate holder shall ensure that an age verification policy applies to the premises in relation to the sale or supply of alcohol.
- (2) The policy must require individuals who appear to the responsible person to be under 18 years of age (or such older age as may be specified in the policy) to produce on request, before being served alcohol, identification bearing their photograph, date of birth and holographic mark.

Smaller Measures

The responsible person shall ensure that –

- (a) where any of the following alcoholic drinks is sold or supplied for consumption of the premises (other than alcoholic drinks sold or supplied having been made up in advance ready for sale or supply in a securely closed container) it is available to customers in the following measures:
 - (i) beer or cider: ½ pint;
 - (ii) gin, rum, vodka or whisky: 25 ml or 35 ml; and
 - (iii) still wine in a glass: 125 ml; and

customers are made aware of the availability of these measures.

Exhibition of Films

No film shall be exhibited unless it has received a "U", "PG", "12A", "15" or "18" Certificate from the British Board of Film Classification ("BBFC"). Admission of children must be restricted in accordance with the Certificate provided by the BBFC. Notwithstanding the above mentioned provision, a film may be exhibited and children may be admitted thereto if the permission of the Licensing Authority is first obtained and any recommendations of such permission are complied with. If the Licensing Authority does not agree with the category I which any film passed by the BBFC is placed, it shall be at liberty to alter such category and on notice of such alteration being given by the Licensing Authority to the holder of this certificate, the film thereafter shall be treated as having been placed in the altered category and the condition applicable to the exhibition of films in such altered category shall be complied with.

Door Supervision

Any person who carries out a security activity at the premises must either be:

- (a) authorised to carry out that security activity by a licence granted under the Private Security Act 2001; or
- (b) entitled to carry out that security activity by virtue of section 4 of the Private Security Act 2001

ANNEXE 2 – EMBEDDED RESTRICTIONS AND CONDITIONS

None.

ANNEXE 3 – OPERATING SCHEDULE AND AGREED CONDITIONS

Note – Some conditions may apply to one or more of the objectives

Crime and Disorder

1. The premises shall be equipped with a CCTV system that shall comply with the following criteria:
 - (a) The system shall be maintained in property working order.
 - (b) The system shall display on any recording, the correct time and date of the recording.
 - (c) The system shall be recording during all operating times.
 - (d) The recorded VCR tapes or digital recording media shall be held for a minimum of 31 days after the recording is made and shall be made available to the police for inspection on request as soon as reasonable practicable.
 - (e) Entrance, immediate stairs and main bar.
 - (f) CCTV signage shall be displayed as specified in the police crime prevention report.
2. Only glasses which are made of toughened glass (when available) shall be used on the premises.
3. Only persons who are 18 years of age and over shall be able to sell or supply alcohol with the exception of the supply of alcohol with a table meal.
4. The premises shall have in place a written check 21 policy. This policy shall be actively promoted and state that any person to which the sale or supply is being made who looks or appears to be under 21 years of age, shall be asked to provide identification that they are 18 years of age or over. The following forms of identification are acceptable:
 - (a) Passport;
 - (b) Photo driving licence;
 - (c) PASS accredited holographic proof of age card; or
 - (d) Any other form of identification agreed with Preston Police Licensing Unit.

Signs promoting this policy shall be prominently displayed at public entrances and alcohol sales areas.

5. Customers shall be allowed 30 minutes drinking up time after the last sale of alcohol for consumption on the premises.
6. On Fridays and Saturdays a management risk assessment will be made with regard to the need for door supervisors and the appropriate number (if any) will be used from 22.00 hours until half an hour after the premises close to the public

Public Safety

1. An incident book shall be maintained and shall record the time, date and comprehensive details of all incidents of crime and disorder.

Please tick ✓ Yes

- I have made or enclosed payment of the fee
- I have enclosed the plan of the premises
- I have sent copies of this application and the plan to responsible authorities and others where applicable
- I have enclosed the consent form completed by the individual I wish to be premises supervisor, if applicable
- I understand that I must now advertise my application
- I understand that if I do not comply with the above requirements my application will be rejected

X
X
X
X
X
X

IT IS AN OFFENCE, LIABLE ON CONVICTION TO A FINE UP TO LEVEL 5 ON THE STANDARD SCALE UNDER SECTION 158 OF THE LICENSING ACT 2003 TO MAKE A FALSE STATEMENT IN OR IN CONNECTION WITH THIS APPLICATION

Part 4 – Signatures

Signature of applicant or applicant's solicitor or other duly authorised agent.. If signing on behalf of the applicant please state in what capacity.

Signature *ABartlett*
Date *5/5/15*
Capacity *SOLICITOR TO THE APPLICANT*

Contact Name (where not previously given) and address for correspondence associated with this application) Andrew Bartlett Harrison Drury & Co 6 Church Street	
Post town Clitheroe	Post code BB7 2DG
Telephone number (if any) 01200 538578	
If you would prefer us to correspond with you by e-mail, your e-mail address (optional) andrew.bartlett@harrison-drury.com	

□

Consent of individual to being specified as premises supervisor

I Marvin Baldwin of [REDACTED] hereby confirm that I give my consent to be specified as the designated premises supervisor in relation to the application for a NEW PREMISES LICENCE by Forum Whalley Limited relating to a premises licence for Forum and any premises licence to be granted or varied in respect of this application made by Forum Whalley Limited concerning the supply of alcohol at Forum.

I also confirm that I am applying for, intend to apply for or currently hold a personal licence, details of which I set out below.

Personal licence number 102017
Personal licence issuing authority Manchester City Council
Expiry date of licence 18th November 2017

Signed

M. Baldwin

Name

MARVIN BALDWIN

Dated

28 APRIL 2015

GENERAL NOTES

- 1 Provide New Emergency Lighting installation to serve all public areas, toilets, lobbies, exit routes and private exit routes, private accommodation, cellar, kitchen, all back of house area, including illuminated EXIT signs. Electrician to install new scheme in accordance with BS 5266: Part 1: 1988 to Building Control and Fire Officers approval. Note: All circulation area to be Non-Maintained. All toilets, corridors, staff areas, stores, directional exit signs & signs over exit doors to be Fully Maintained.
 - 2 Provide New Fire Alarm System throughout, including break glass fire alarm call points, alarm bell sounders (to be audible in all parts of building), and heat and smoke detectors to be installed in accordance with BS 5839: Part 1: 1982 to meet Building Control and Fire Officers approval. All sockets and power supplies to Music Systems to be linked to Fire Alarm and all power to be cut upon activation of Fire Alarm.
 - 3 Provide AFFF type fire extinguisher and fire blanket / dry powder type fire extinguisher to commercial kitchen.
 - 4 All upholstery fabrics / foam and curtain fabrics to be fire retardant and contractor to provide test certificates to fire officer for approval prior to completion of works. Minimum Crab '5'.
 - 5 Wall and ceiling linings to be Class 1 generally and Class 0 to escape lobbies and stairwells.
 - 6 Means of escape to comply with Building Control / Fire Officers requirements.
 - 7 All doors marked FD30S to be 1/2 hour fire resistant construction and fitted with combined smoke seals and intumescent strips and self closing device. Any glazing to be to 1/2 hour resistant standard.
 - 8 All doors marked FD60S to be 1 hour fire resistant construction and fitted with combined smoke seals and intumescent strips and self closing device. Any glazing to be to 1 hour resistant standard.
 - 9 Provide fire signs and notices as required by Building Control / Fire Officer.
 - 10 Check / upgrade stair soffits to 1 hour fire resisting standard.
 - 11 Check / upgrade existing ceilings between a) basement cellar and ground floor trading areas, and b) ground floor trading areas and first floor.
 - 12 Upgrade electrical power / lighting circuits to current IEE regulations with NICEIC certificates.
 - 13 Wire and install New Noise Limiter - Formula Sound Century together with a Contactor linked to the Music System power supplies which will be calibrated and set at a level that if amplified music / live music exceeds the set decibel level the power supply will be automatically switched off and will only switch on if the amplification unit noise output is reduced to under the set decibel level. An appointment will be made with Greenwich Borough Council Environment Health Officer at such a time when this unit is ready to be Calibrated and the Decibel level set to ensure the level is satisfactory.
- b). No External Speakers shall be installed at any time.
- c). All Amplified Music / Amplified Live Entertainment shall only take place internally.
- d). All external doors and windows in the premises will remain closed at any time when Amplified Music / Amplified Live Entertainment is played, except for the duration of access and egress or in the event of an emergency.
- e). Signs will be installed externally in the following areas. Adjacent front entrance door adjacent rear entrance door, within designated covered smoking area, adjacent entrance to car park from entrance to road. Please leave the premises quietly and respect our neighbours.

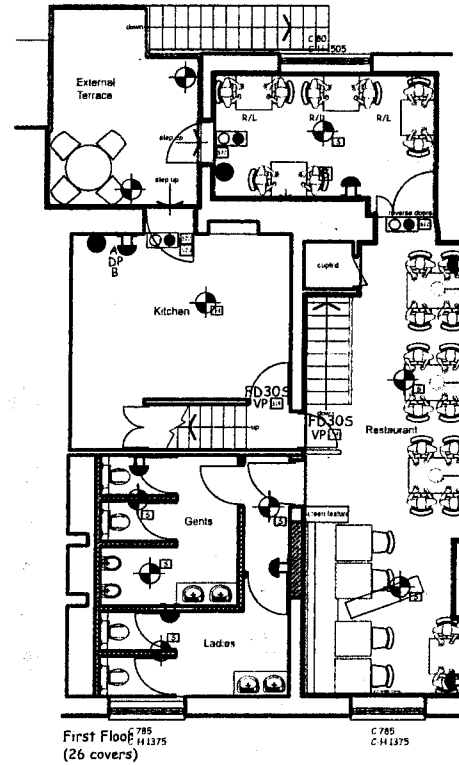
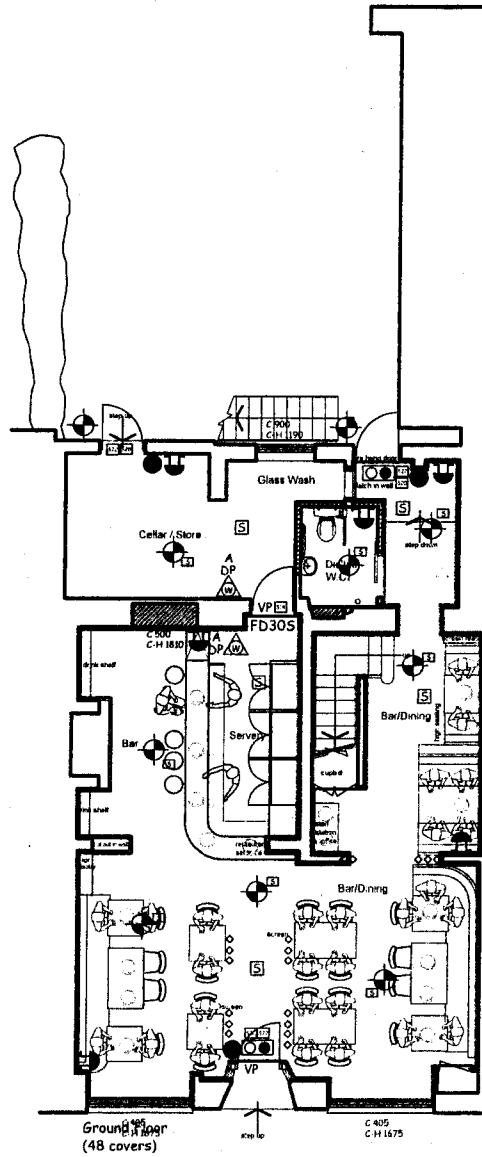

- FD30S 1/2 hour fire resistant door with intumescent strips, smoke seals and self-closing device
- FD60S 1 hour fire resistant door with intumescent strips, smoke seals and self-closing device
- Area to be covered by emergency lighting
- Detached exit sign
- VP Vision panel in door (fire rated in glass)
- PB Flush bar type door re-energiser to emergency exit doors
- A AFFF type fire extinguisher
- DP Dry powder type fire extinguisher
- Break glass fire alarm call point
- Fire blanket
- Licensed Area
- Heat detector
- Smoke detector
- Water extinguisher
- Sounder
- FIRE ROOM KEEP CLEAR notice
- FIRE EXIT KEEP CLEAR notice
- Fire exit sign



The Studios 197C Westgate Waterford WPT 101, Tel: 01824 372864 Email: info@namudesign.co.uk

Note: Please do not scale from this drawing.
 Copyright: This drawing and design and all the information contained therein is the sole copyright of Namu Design Ltd, and reproduction in any form is forbidden unless permission is obtained in writing.
 Revision:

Client:	Blue Cherry Leisure
Project:	Forum Bar 41 King Street Whalley
Drawing title:	Licensing Layout
Drawing No:	2015/86/03 A
Scale:	1:100 @ A3
Drawn by:	EB
Date:	March 15